

MODEL : LU-1509N/LU-1509NH/LU-1511N-7  
List No : 1341-06

## PARTS LIST

Published:08/22/2016

## CONTENTS

---

FRAME & MISCELLANEOUS COVER COMPONENTS .....	1
UPPER SHAFT,LOWER SHAFT DRIVING & BALANCE COMPONENTS .....	5
NEEDLE BAR ROCKING COMPONENTS .....	9
PRESSURE ADJUSTING & UPPER FEED MECHANISM COMPONENTS.....	11
FEED MECHANISM COMPONENTS.....	15
HOOK SHAFT & LOWER SHAFT COMPONENTS .....	19
THREAD CUTTING COMPONENTS (FOR LU-1511N-7) .....	23
AUTOMATIC BACK COMPONENTS (FOR LU-1511N-7) .....	25
THREAD TENSION COMPONENTS .....	27
THREAD RELEASE COMPONENTS (FOR LU-1511N-7).....	29
KNEE LIFTING COMPONENTS .....	31
LOWER THREAD WINDER MECHANISM COMPONENTS .....	33
AUTOMATIC PRESSER LIFTING MECHANISM COMPONENTS (FOR LU-1511N-7).....	35
AIR MECHANISM COMPONENTS (FOR LU-1511N-7) .....	37
LUBRICATION COMPONENTS (FOR LU-1511N-7).....	39
LUBRICATION COMPONENTS (FOR LU-1509N,LU-1509NH) .....	41
GAUGE COMPONENTS.....	43
THREAD STAND COMPONENTS.....	45
BELT COVER & OIL RESERVOIR COMPONENTS.....	47
OPTIONAL PARTS (ADDITIONAL SPRING FOR PRESSER BAR) COMPONENTS .....	49
DL MECHANISM COMPONENTS (FOR LU-1511N-7 OPTIONAL PARTS).....	51
AUTOMATIC BACK COMPONENTS (OPTIONAL PARTS).....	53
AUTOMATIC PRESSER LIFTING MECHANISM COMPONENTS (OPTIONAL PARTS).....	55
SUSPENSION SQUARE COMPONENTS (OPTIONAL PARTS) .....	57
ACCESSORIES PARTS COMPONENTS .....	59
TABLE OF EXCHANGING GAUGE PARTS (1).....	61
TABLE OF EXCHANGING GAUGE PARTS (2).....	63
LIST FOR INFORMATION OF CHANGE (1).....	65

FRAME & MISCELLANEOUS COVER COMPONENTS

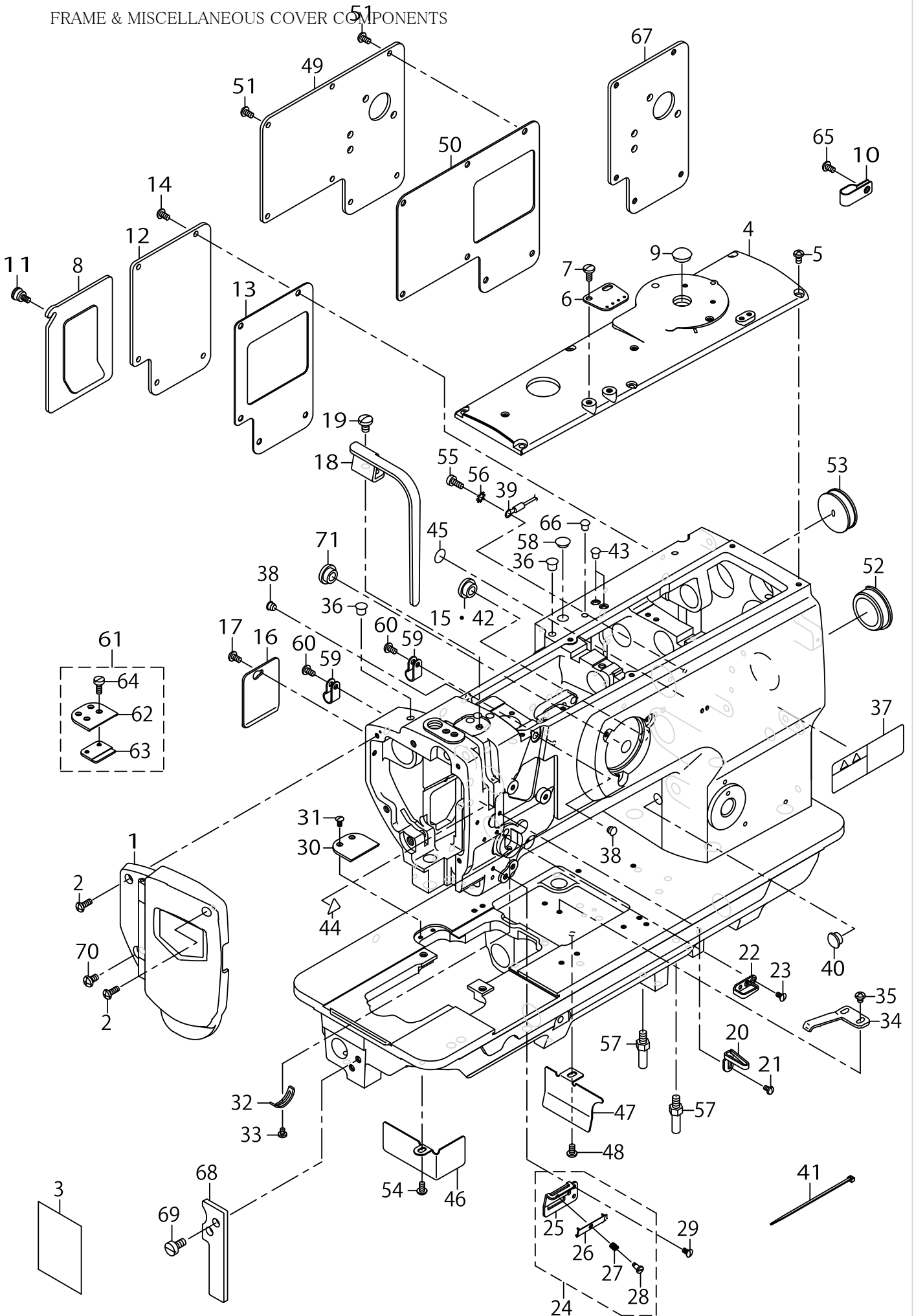

FRAME & MISCELLANEOUS COVER COMPONENTS

No.	C- ons	Le- vel	Parts No.	Replacement	Supply Code	Parts name	Qty	R- ep- Q- TY	Status	Spec	Remarks
1			40016798			FACE PLATE ASM.	1				
2			SS4111215SP			SCREW 11/64-40 L=12	2				
3			40019114			LUBRICATION SUPPLEMEN	1				
4			21331301			TOP COVER B	1				
5			SS4110815SP			SCREW 11/64-40 L=8	6				
6			21355904			ARM THREAD GUIDE	1				
7			SS7621040SP			SCREW 3/16-32 L= 9.5	2				
8			21331756			WINDOW PLATE A ASM.	1				FOR WITHOUT
9			TA1450404R0			RUBBER PLUG D=14.5 L=4	1				FOR WITHOUT
10			D2112555B00			CORD HOLDER, LARGE	1				FOR WITH THR
11			21331202			SETSCREW	1				FOR WITHOUT
12			21331806			WINDOW PLATE B	1				FOR WITHOUT
13			21332002			WINDOW PLATE PACKING	1				FOR WITHOUT
14			SS4110815SP			SCREW 11/64-40 L=8	5				FOR WITHOUT
15			TA1250504R0			RUBBER PLUG	1				FOR WITHOUT
16			21332309			SIDE COVER	1				FOR WITHOUT
17			SS4110815SP			SCREW 11/64-40 L=8	1				FOR WITHOUT
18			21331608			BALANCE COVER	1				
19			SS7150910TP			SCREW 15/64-28 L=9	1				
20			40125273			THREAD GUIDE	1				EXCEPT LU-150
21			SS5090610SP			SCREW 9/64-40 L=6	1				EXCEPT LU-150
22			40108675			FRAME THREAD GUIDE	1				
23			SS2090710TP			SCREW 9/64-40 L=7.2	1				
24			21408554			THREAD GUIDE ASM.	1				
25		*	21408505	21408554		THREAD GUIDE PLATE	1	1.00			
26		*	17912106			NEEDLE THREAD PRESSER	1				
27		*	B1132521000			THREAD PRESSER PLATE S	1				
28		*	SD0380551SL			HINGE SCREW D= 3.80 H=	1				
29			SS2090710TP			SCREW 9/64-40 L=7.2	1				
30			22651202			AUXILIARY COVER	1				
31			SS2090710TP			SCREW 9/64-40 L=7.2	2				
32			B3138512000			TAKE-UP SPRING ADJUSTI	1				
33			SS7090520TP			SCREW 9/64-40 L= 4.5	1				
34			B1111563000			BED SLIDE SPRING	1				
35			SS4110515SP			SCREW 11/64-40 L=5	2				
36			TA0750704R0			RUBBER PLUG	2				
37			CM301300001			SAFETY LABEL	1				
38			TA0620504R0			CAP	2				FOR WITHOUT
39			22951552			GROUND WIRE ASM.	1				FOR WITH THR
40			TA1050504R0			RUBBER PLUG	1				
41			EA9500B0100			CABLE BAND	2				FOR WITH THR
42			TA1250504R0			RUBBER PLUG	1				FOR WITH THR
43			TA0550604R0			RUBBER PLUG	2				FOR WITH THR
44			CM300200001			ATTENTION SEAL	1				
45			22901805			GROUND MARK	1				
46			21332200			OIL SHIELD (LEFT)	1				
47			22877609		Disconinue	DUST COVER	1				FOR WITHOUT
48			SS4110815SP			SCREW 11/64-40 L=8	1				FOR WITHOUT
49			40107950			WINDOW PLATE C	1				FOR WITH THR
50			21332101			WINDOW PLATE PACKING	1				FOR WITH THR
51			SS4110815SP			SCREW 11/64-40 L=8	7				FOR WITH THR
52			22619100			CAP	1				
53			10201200			RUBBER PLUG	1				
54			SS4110815SP			SCREW 11/64-40 L=8	1				
55			SS6111140SP			SCREW 11/64-40 L=11	1				FOR WITH THR
56			WT0530002KS			TOOTHED WASHER D=5.3	1				FOR WITH THR
57			22602601			BED SCREW STUD	2				
58			TA1250504R0			RUBBER PLUG	1				
59			HX00123000A			CABLE CLIP	2				FOR WITH THR
60			SS4110815SP			SCREW 11/64-40 L=8	2				FOR WITH THR

FRAME & MISCELLANEOUS COVER COMPONENTS

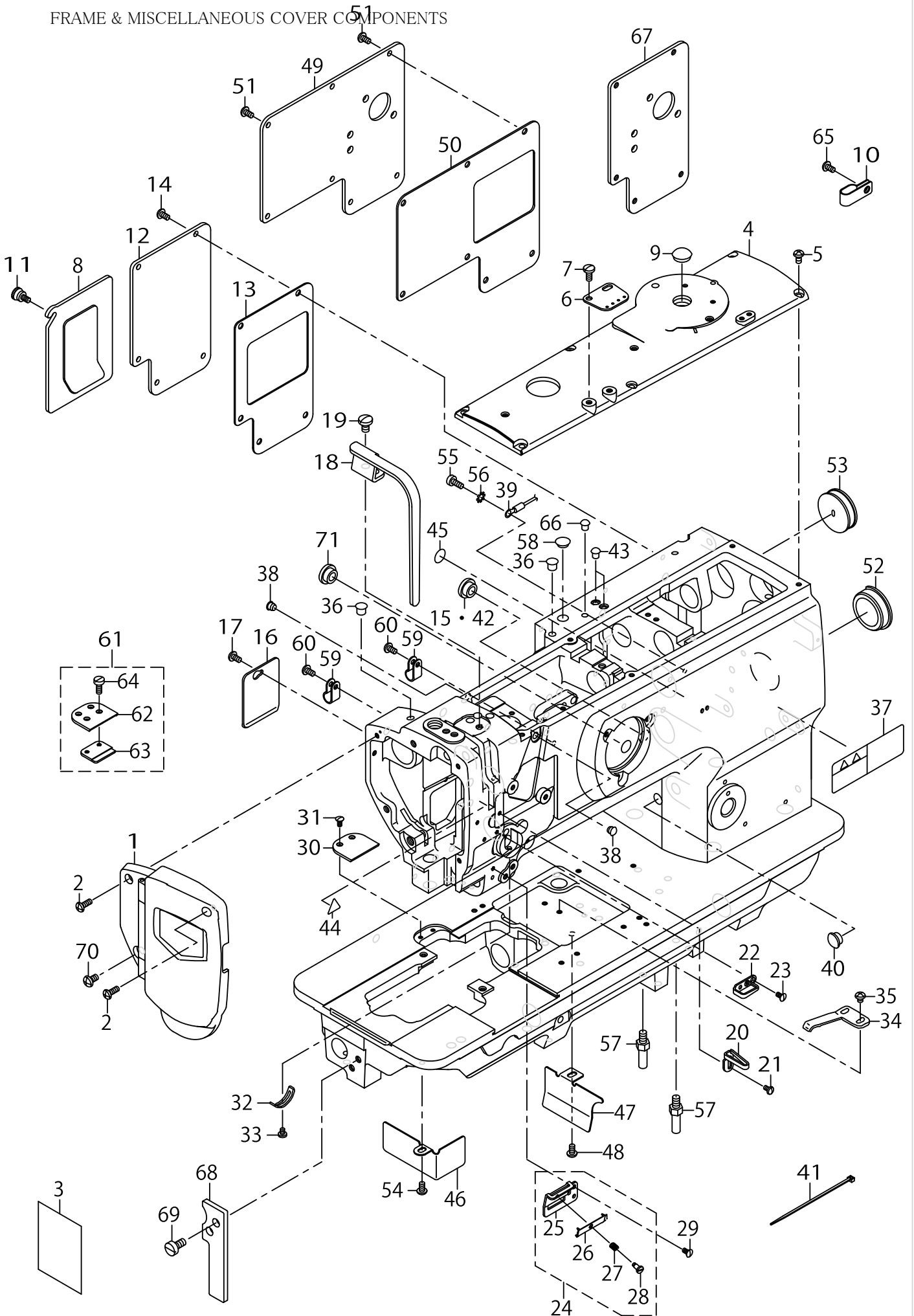



UPPER SHAFT, LOWER SHAFT DRIVING & BALANCE COMPONENTS

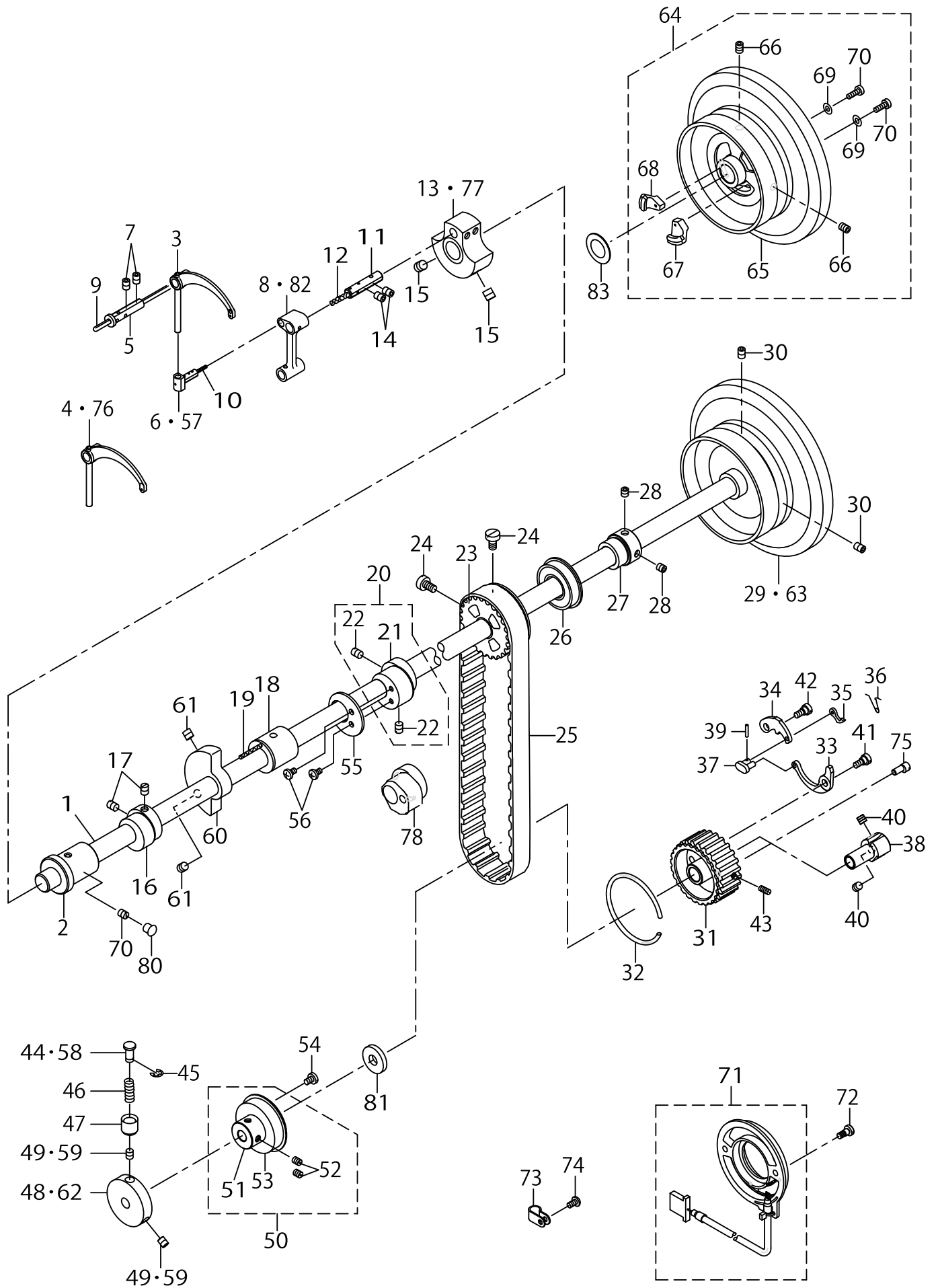

UPPER SHAFT,LOWER SHAFT DRIVING & BALANCE COMPONENTS

No.	C- ons	Le- vel	Parts No.	Replacement	Supply Code	Parts name	Qty	R- ep- Q- TY	Status	Spec	Remarks
1			21332705			UPPER SHAFT	1				
2			21333000			UPPER SHAFT FRONT MET	1				
3			21333208			BALANCE	1				FOR LU-1511N-
4			B1905563000			THREAD TAKE-UP LEVER	1				FOR LU-1509N
5			B1906051000			TAKE-UP LEVER PIN	1				
6			B1907051000			TAKE-UP LEVER THRUST	1				FOR LU-1509N,
7			SS8150822TP			SCREW 15/64-28 L=8	2				
8			21339106			NEEDLE BAR CRANK ROD	1				
9			CQ303000000			OIL WICK	.45				
10			CQ202000000			OIL WICK	.03				
11			B1210051000			NEEDLE BAR CRANK PIN	1				
12			CQ505000000			OIL WICK	.03				
13			21332507			COUNTER WEIGHT (A) (36)	1				FOR LU-1509N,
14			SS8150822TP			SCREW 15/64-28 L=8	2				
15			SM8080812TP			SCREW M8X8	2				
16			21339502	21339551		UPPER FEED CAM (3.5)	1	1.00			FOR LU-1509N,
17			SS8660810TP			SCREW 1/4-40 L=8	2				FOR LU-1509N,
18			21333109			UPPER SHAFT INNER MET	1				
19			CQ202000000			OIL WICK	.15				
20			21336557			ECCENTRIC CAM A ASM.	1				FOR LU-1509N,
21		*	21336508	21336557		ECCENTRIC CAM A	1	1.00			
22		*	SS8660810TP			SCREW 1/4-40 L=8	2				
23			40038692			UPPER SPROCKET	1				
24			SS6661110SP			SCREW 1/4-40 L=11	2				
25			22604300			TIMING BELT	1				
26			B1203512000			BUSHING, REAR	1				
27			21402300			UPPER SHAFT BEARING H	1				
28			SM8060602TP			SCREW M6X6	2				
29			21332903			FLYWHEEL	1				FOR LU-1509N
30			SS8150822TP			SCREW 15/64-28 L=8	2				FOR LU-1509N,
31			21387501			LOWER SPROCKET	1				
32			B1214019000			SPROCKET RING	1				
33			21387709			SAFETY CLUTCH SPRING	1				
34			21387600			SAFETY CLUTCH HOOK	1				
35			B1308055000			SAFETY CLUTCH COUNT	1				
36			B1309055000	40113224		COUNTER-HOOK SPRING	1	1.00			
37			B1310055000			SAFETY CLUTCH SMALL L	1				
38			21387808			SAFETY BASE	1				
39			B1314055000			SAFETY CLUTCH SMALL L	1				
40			SS8660612TP			SCREW 1/4-40 L=6	2				
41			SD0640322TP			HINGE SCREW D= 6.35 H=	1				
42			SD0640322TP			HINGE SCREW D= 6.35 H=	1				
43			SS8111010TP			SCREW 11/64-40 L=9.5	1				
44			B1312563000A			SAFETY CLUTCH PUSH BU	1				FOR LU-1509N,
45			RE0500000K0			E-RING	1				
46			B1639051000			SPRING	1				
47			B1313055000			SAFETY CLUTCH KNOB SI	1				
48			21333703			SAFETY CLUTCH DISC	1				FOR LU-1509N,
49			SS8150710TP			SCREW 15/64-28 L=7	2				FOR LU-1509N,
50			40038700			THRUST COLLAR ASM.	1				
51		*	40038702	40038700		THRUST COLLAR	1	1.00			
52		*	SS8661030SP			SCREW 1/4-40 L=10	2				
53		*	SB120000200			BEARING 20X42	1				
54			SS7120760SP			SCREW 3/16-28 L= 7.0	2				
55			21353008			HORIZONTAL FEED CAM C	1				FOR LU-1509N,
56			SS7110710SP			SCREW 11/64-40 L=7	2				FOR LU-1509N,
57			21333307			BALANCE SLIDE SHAFT	1				FOR LU-1511N-
58			40104367			SAFETY CLUTCH PUSH BU	1				FOR LU-1511N-
59			SS8660530TP			SCREW 1/4-40 L= 4.5	2				FOR LU-1511N-
60			21333406			BALANCER	1				FOR LU-1509N



UPPER SHAFT, LOWER SHAFT DRIVING & BALANCE COMPONENTS

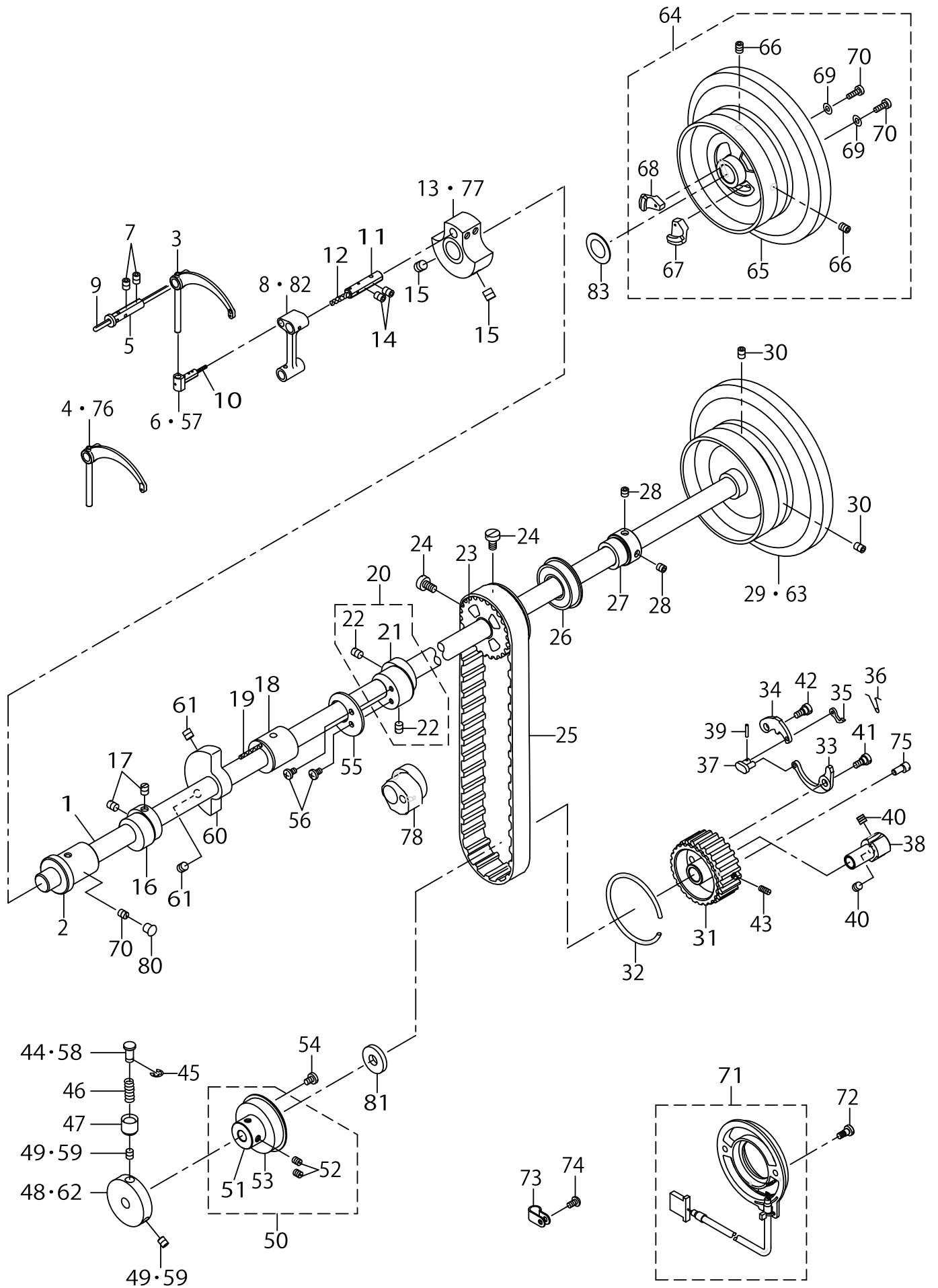

UPPER SHAFT,LOWER SHAFT DRIVING & BALANCE COMPONENTS

No.	C- ons	Le- vel	Parts No.	Replacement	Supply Code	Parts name	Qty	R- ep. Q- TY	Status	Spec	Remarks
61			SS8151550SP			SCREW 15/64-28 L=15	2				FOR LU-1509N
62			21333901			SAFETY CLUTCH DISC	1				FOR LU-1511N-
63			21334008			FLYWHEEL	1				FOR LU-1509N
64			21393152			FLYWHEEL ASM.	1				FOR LU-1511N-
65		*	21393103			FLYWHEEL	1				
66		*	SS8150822TP			SCREW 15/64-28 L=8	2				
67		*	M40071100AA			MAGNET FITTING BASE A	1				
68		*	M40071100AB			MAGNET FITTING BASE B	1				
69		*	WP0450801SD			WASHER 4.5X10X0.8	2				
70		*	SS6111210SP			SCREW 11/64-40 L=12	2				
71			40024855			CONTAIN SYNCHRO ASM.	1				FOR LU-1511N-
72			10604809		Disconinue	SCREW	2				FOR LU-1511N-
73			HX00123000A			CABLE CLIP	1				FOR LU-1511N-
74			SS4110815SP			SCREW 11/64-40 L=8	1				FOR LU-1511N-
75			21387907			ADJUSTING PIN (1.2)	1				
76			B1905241H00			THREAD TAKE-UP LEVER	1				FOR LU-1509N
77			21332606			COUNTER WEIGHT (B) (38)	1				FOR LU-1509N
78			21352505			TRIANGULAR CAM	1				FOR LU-1509N
79			SS8150710TP			SCREW 15/64-28 L=7	1				
80			TA0750704R0			RUBBER PLUG	1				
81			40016148			THRUST COLLAR B WASHI	1				
82			40055028			NEEDLE BAR CRANK ROD	1				FOR LU-1509N
83			22606206			SPACER Y	1				FOR LU-1511N-

NEEDLE BAR ROCKING COMPONENTS

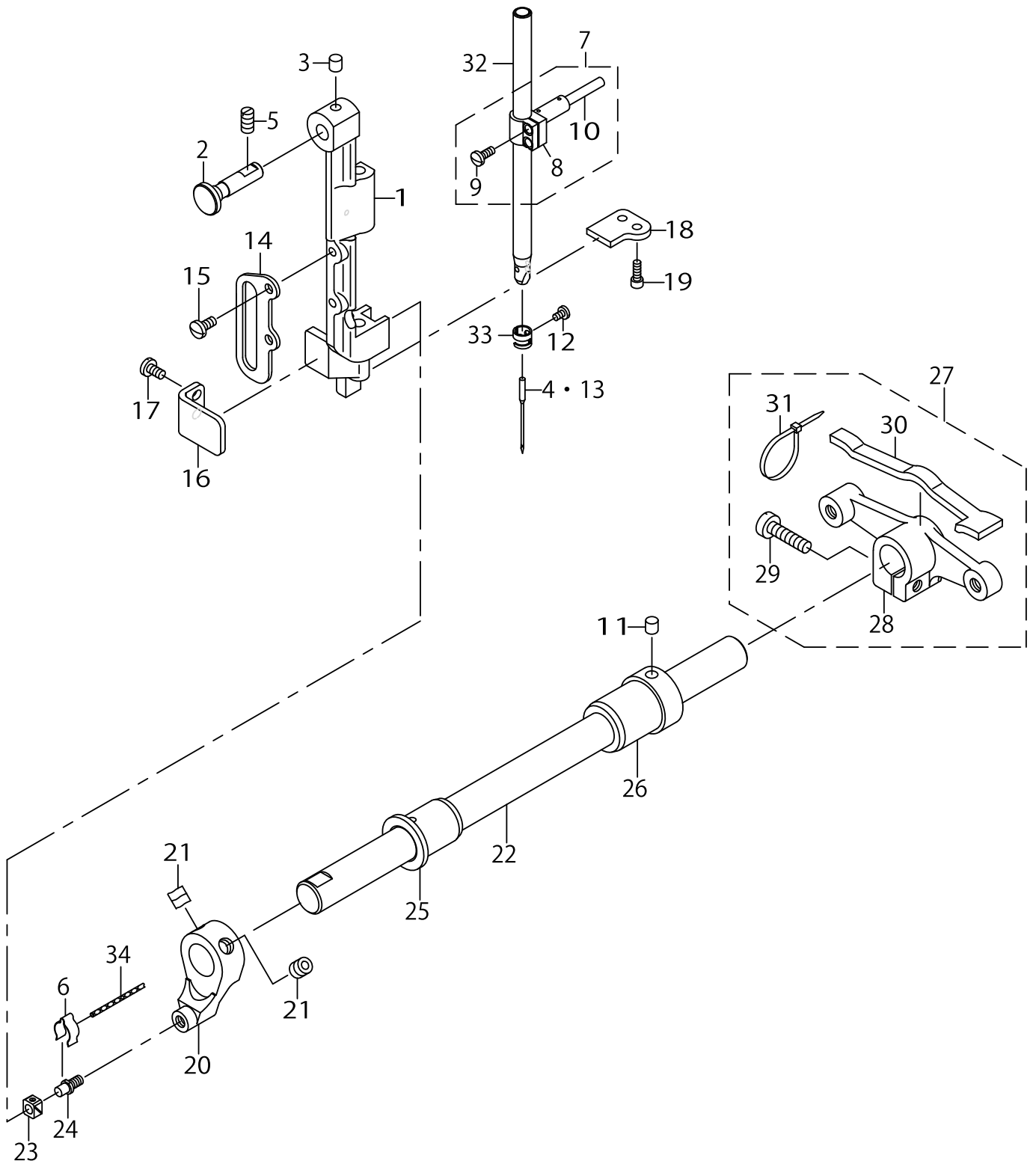

NEEDLE BAR ROCKING COMPONENTS

No.	C- ons	Le- vel	Parts No.	Replacement	Supply Code	Parts name	Qty	R- ep. Q- TY	Status	Spec	Remarks
1			23002009			NEEDLE BAR FRAME	1				
2			21405204			HINGE STUD	1				
3			22814909			FELT	1				
4			MC0190R1600			NEEDLE 190R #160	1				FOR LU-1509N
5			SS8151150TP			SCREW 15/64-28 L=10.5	1				
6			B1437051000			OIL WICK RETAINER	1				
7			B14110570A0			NEEDLE BAR CLAMP ASM.	1				
8		*	B1411057000	B14110570A0		NEEDLE BAR CONNECTION	1	1.00			
9		*	SS7110910SP	SS7110910TP		SCREW 11/64-40 L=8.5	1	1.00			
10		*	B1412051000			FELT	1				
11			22814909			FELT	1				
12			SS7080510TP			SCREW 1/8-44 L=4.5	1				
13			M13517B1600			NEEDLE 135X17 #160	1				FOR LU-1509N,
14			21438007			UPPER FEED BAR GUIDE	1				
15			SS7110910TP			SCREW 11/64-40 L= 8.5	2				
16			21388400			ROCKING BASE GUIDE	1				
17			SS7110830SP			SCREW 11/64-40 L= 7.5	2				
18			21338603			ROCKING BASE GUIDE (B)	1				
19			SS6091022TP			SCREW	2				
20			21338801			ROCKING FRONT ARM	1				
21			SM8080802TP			SCREW	2				
22			21338900			ROCKING SHAFT	1				
23			B1414232000			SQUARE BLOCK	1				
24			B1410771000			STUD	1				
25			21339304			ROCKING SHAFT FRONT ARM	1				
26			40027746			BUSHING REAR	1				
27			21339056			ROCKING REAR ARM ASM.	1				
28		*	21339007			ROCKING REAR ARM	1				
29		*	SS6152440SP			SCREW 15/64-28 L=23.5	1				
30		*	21347406			ROCKING REAR ARM FELT	1				
31		*	EA9500B0100			CABLE BAND	2				
32			B1401246000			NEEDLE BAR	1				FOR LU-1511N-
33			B1418141H00			NEEDLE BAR THREAD GUIDE	1				FOR LU-1511N-
34			CQ202000000			OIL WICK	.05				

PRESSURE ADJUSTING & UPPER FEED MECHANISM COMPONENTS

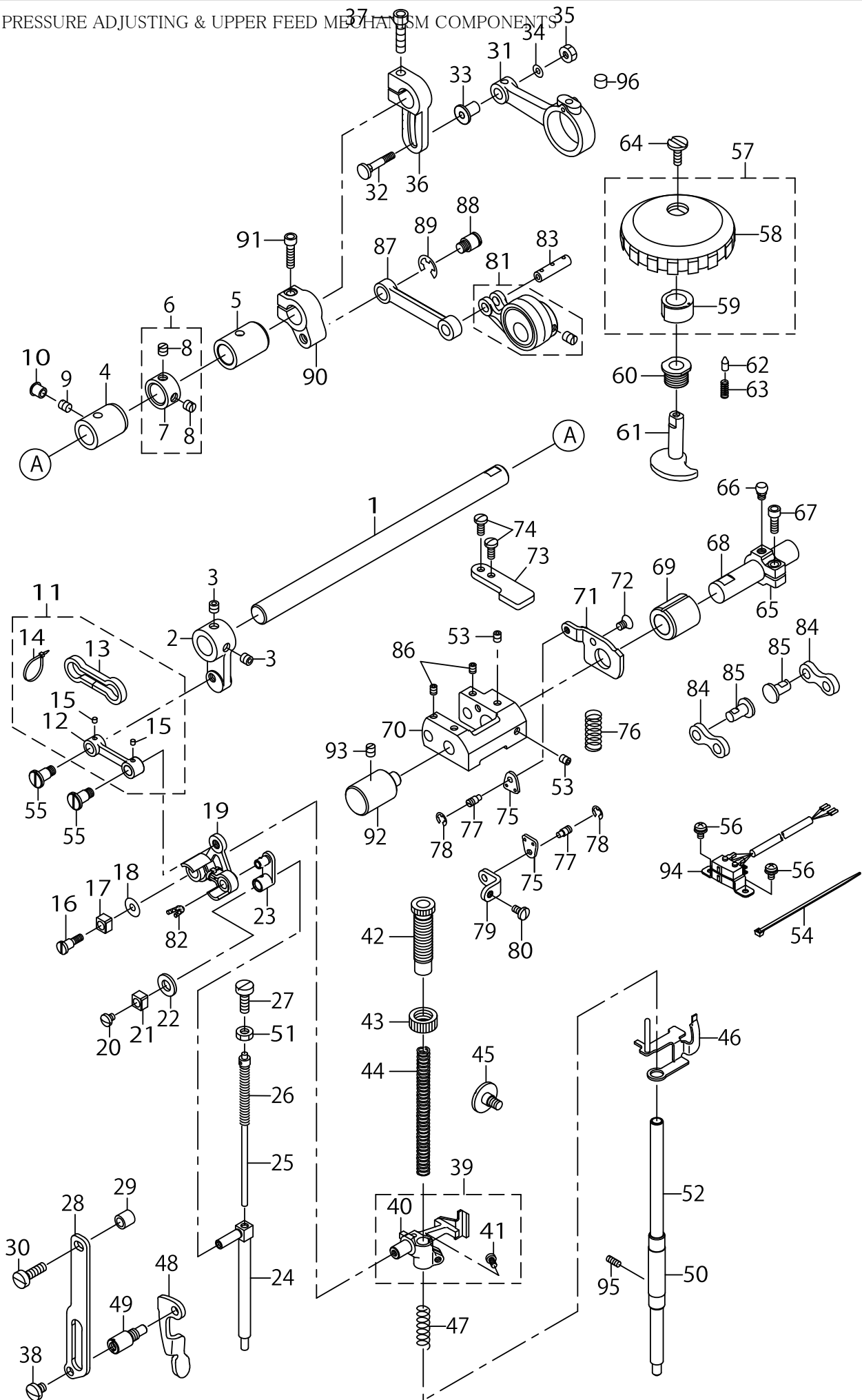

PRESSURE ADJUSTING & UPPER FEED MECHANISM COMPONENTS

No.	C- ons	Le- vel	Parts No.	Replacement	Supply Code	Parts name	Qty	R- ep- Q- TY	Status	Spec	Remarks
1			21340401			UPPER FEED SHAFT	1				
2			21340500			UPPER FEED FRONT ARM	1				
3			SS8660612TP			SCREW 1/4-40 L=6	2				
4			40039326			FRONT METAL	1				
5			21378302			FEED ROCK SHAFT METAL	1				
6			22904155			MAIN SHAFT THRUST COL	1				
7		*	22904106	22904155		MAIN SHAFT THRUST COL	1	1.00			
8		*	SS8660610TP			SCREW 1/4-40 L=6	2				
9			SS8150710SP	SS8150710TP		SCREW 15/64-28 L=7	1	1.00			
10			TA0750704R0			RUBBER PLUG	1				
11			40033027			UPPER FEED LINK ASM.	1				
12		*	40033026			UPPER FEED LINK	1				
13		*	21347109			FELT	1				
14		*	EA9500B0000			CLIP CV-70S	2				
15		*	CQ3000000F0			OIL FELT	0028				
16			40018339			SCREW	1				
17			B1414555000			SLIDE BLOCK	1				
18			WP0501046SC			WASHER 5 X 13 X 1	1				
19			40033029			TRIANGULAR LEVER ASM.	1				
20			SS7110510SP			SCREW 11/64-40 L=5	1				
21			B1414555000			SLIDE BLOCK	1				
22			10509701			FELT	1				
23			40018341			WALKING BAR DRIVING LI	1				
24			40033033			WALKING BAR B	1				
25			B14670530A0			WALKING BAR ASM.	1				
26			B1468053000			WALKING BAR SPRING	1				
27			SS6151780SP			SCREW 15/64-28 L=17.0	1				
28			21406509			UPPER FEED GUIDE PLATE	1				
29			26225201			ROLLER	1				
30			SS6151920SP			SCREW 15/64-28 L=19.0	1				
31			21340104			UPPER FEED ROD	1				FOR LU-1509N,
32			D1456055B00			HINGE SCREW	1				FOR LU-1509N,
33			D1455055B00			CONNECTING STUD	1				FOR LU-1509N,
34			WP0482086SD			WASHER 4.8X11.5X2	1				FOR LU-1509N,
35			NS6110530SP			NUT 11/64-40	1				FOR LU-1509N,
36			21437900			UPPER FEED REAR ARM	1				FOR LU-1509N,
37			SM6062502TP			SCREW M6 L=25	1				FOR LU-1509N,
38			SS7150740SP			SCREW 15/64-28 L=7	1				
39			40033035			PRESSER BAR HOLDER B A	1				
40		*	40033034			PRESSER BAR HOLDER B	1				
41		*	SS7110910TP			SCREW 11/64-40 L= 8.5	1				
42			21340906			PRESSER ADJUSTING SCRE	1				
43			22907604	22907554		PRESSER SPRING REGULA	1	1.00			
44			B1502246000			PRESSER SPRING	1				
45			SD0800481SP			HINGE SCREW D= 8 H= 4	1				
46			21451752			HOLDING PLATE COMPL.	1				
47			B1462053000			THREAD RELEASE SPRING	1				
48			21406103			PRESSER LIFTER LEVER	1				
49			21406608			GUIDE PLATE SPACER	1				
50			22907109			PRESSER BAR BUSHING, L	1				
51			NS6150430SP			NUT 15/64-28	1				
52			21451505			PRESSER BAR	1				
53			SM8050602TP			SCREW M5 L=6	2				FOR LU-1511N-
54			EA9500B0100			CABLE BAND	1				FOR LU-1511N-
55			40018340			SCREW	2				
56			SL4040881SC			SCREW M4 L=8	2				FOR LU-1511N-
57			10774354			UPPER AND LOWER DIAL	1				FOR LU-1511N-
58		*	10774305	10774354		VERTICAL DIAL	1	1.00			
59		*	10774404			VERTICAL CAM	1				
60			10715100			VERTICAL DIAL SHAFT BU	1				FOR LU-1511N-

PRESSURE ADJUSTING & UPPER FEED MECHANISM COMPONENTS

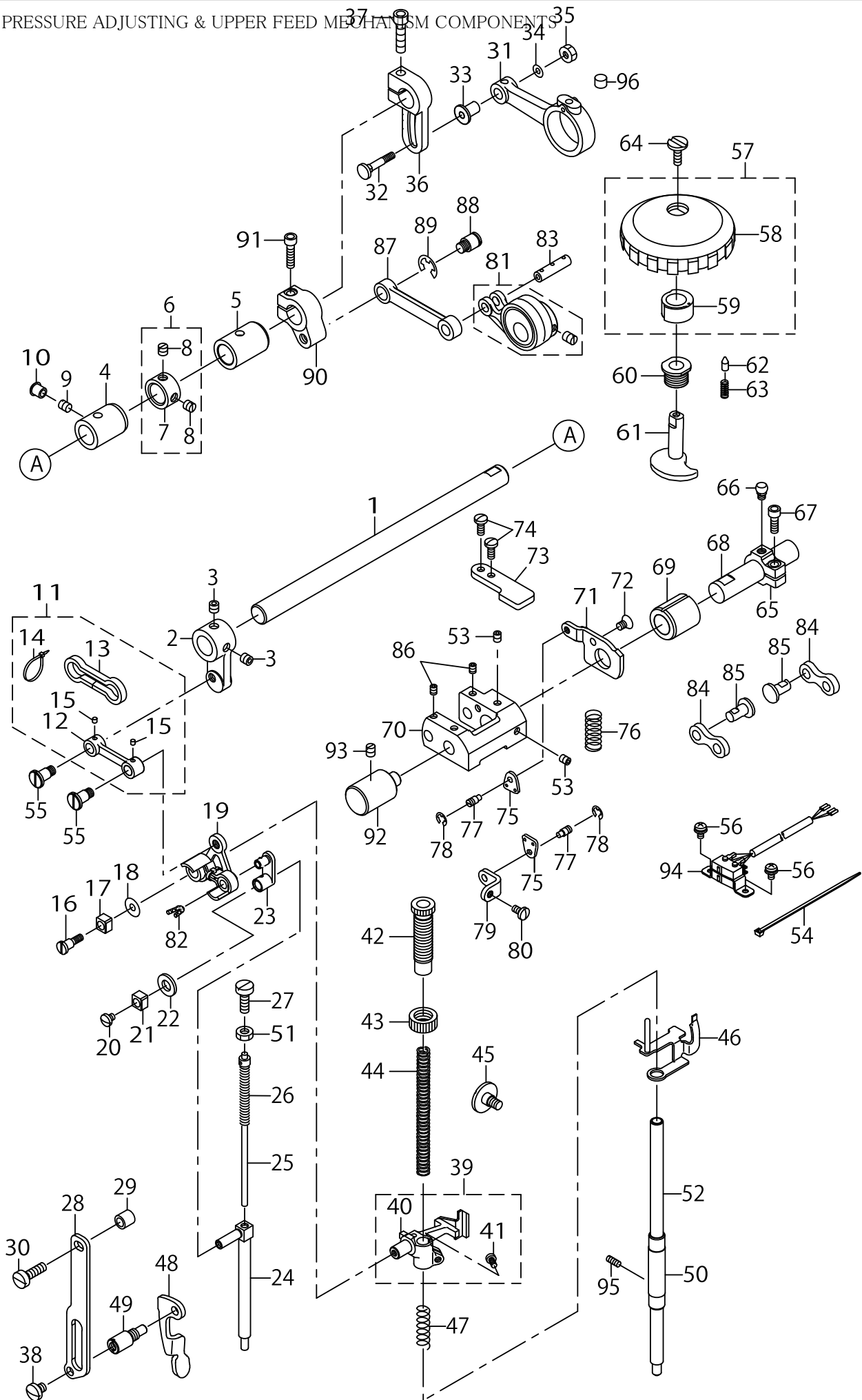

PRESSURE ADJUSTING & UPPER FEED MECHANISM COMPONENTS

No.	C- ons	Le- vel	Parts No.	Replacement	Supply Code	Parts name	Qty	R- ep- Q- TY	Status	Spec	Remarks
61			40108542			VERTICAL ADJUSTING CAI	1				FOR LU-1511N-
62			10715704			VERTICAL DIAL PIN	1				FOR LU-1511N-
63			B152652700G			SPRING	1				FOR LU-1511N-
64			SS6110630TP			SCREW 11/64-40 L=6	1				FOR LU-1511N-
65			21341607			VERTICAL ADJUSTING ARM	1				FOR LU-1511N-
66			10715308			PIN	1				FOR LU-1511N-
67			SM6051402TP			SCREW M5X0.8 L=14	1				FOR LU-1511N-
68			21341508			VERTICAL CHANGE BASE	1				FOR LU-1511N-
69			10718203			FEED SHAFT FRONT MET/	1				FOR LU-1511N-
70			10714202			VERTICAL CHANGE BELT	1				FOR LU-1511N-
71			21339601			UPPER FEED STOPPER PL/	1				FOR LU-1511N-
72			SM1050801SR	SM1050801SC		SCREW M5 L=8	1	1.00			FOR LU-1511N-
73			21339700			UPPER FEED STOPPER PL/	1				FOR LU-1511N-
74			SS7111120TP			SCREW	2				FOR LU-1511N-
75			10713501			SPRING HOOK	2				FOR LU-1511N-
76			10716504			VERTICAL SHAFT SPRING	1				FOR LU-1511N-
77			B3416552000			CONNECTING ROD HINGE	2				FOR LU-1511N-
78			RE0500000K0			E-RING	2				FOR LU-1511N-
79			21339809			UPPER FEED DOG SPRING	1				FOR LU-1511N-
80			SS7110830SP			SCREW 11/64-40 L= 7.5	1				FOR LU-1511N-
81			40075553			ECCENTRIC ROD(SET)	1				FOR LU-1511N-
82			CQ252000000			OIL WICK	.02				
83			10713808			CONNECTION LINK PIN B	1				FOR LU-1511N-
84			40107949			CONNECTION LINK B	2				FOR LU-1511N-
85			10714608	40052263		CONNECTION LINK B SUP/	2	1.00			FOR LU-1511N-
86			SM8050602TP			SCREW M5 L=6	2				FOR LU-1511N-
87			21340005			UPPER FEED LINK (B)	1				FOR LU-1511N-
88			21048707			HINGE SCREW	1				FOR LU-1511N-
89			RE0800000K0			E-SHAPED SNAP RING (8M	1				FOR LU-1511N-
90			21340302			UPPER FEED REAR ARM (B	1				FOR LU-1511N-
91			SM6052002TP			SCREW M5 L=20	1				FOR LU-1511N-
92			21337803			FEED ADJUSTING BASE SU	1				FOR LU-1511N-
93			SS8150710SP	SS8150710TP		SCREW 15/64-28 L=7	1	1.00			FOR LU-1511N-
94			40024852			VERTICAL DETECTOR SWI	1				FOR LU-1511N-
95			SS8110520TP			SCREW 11/64-40 L= 4.5	1				
96			22814909			FELT	1				



FEED MECHANISM COMPONENTS

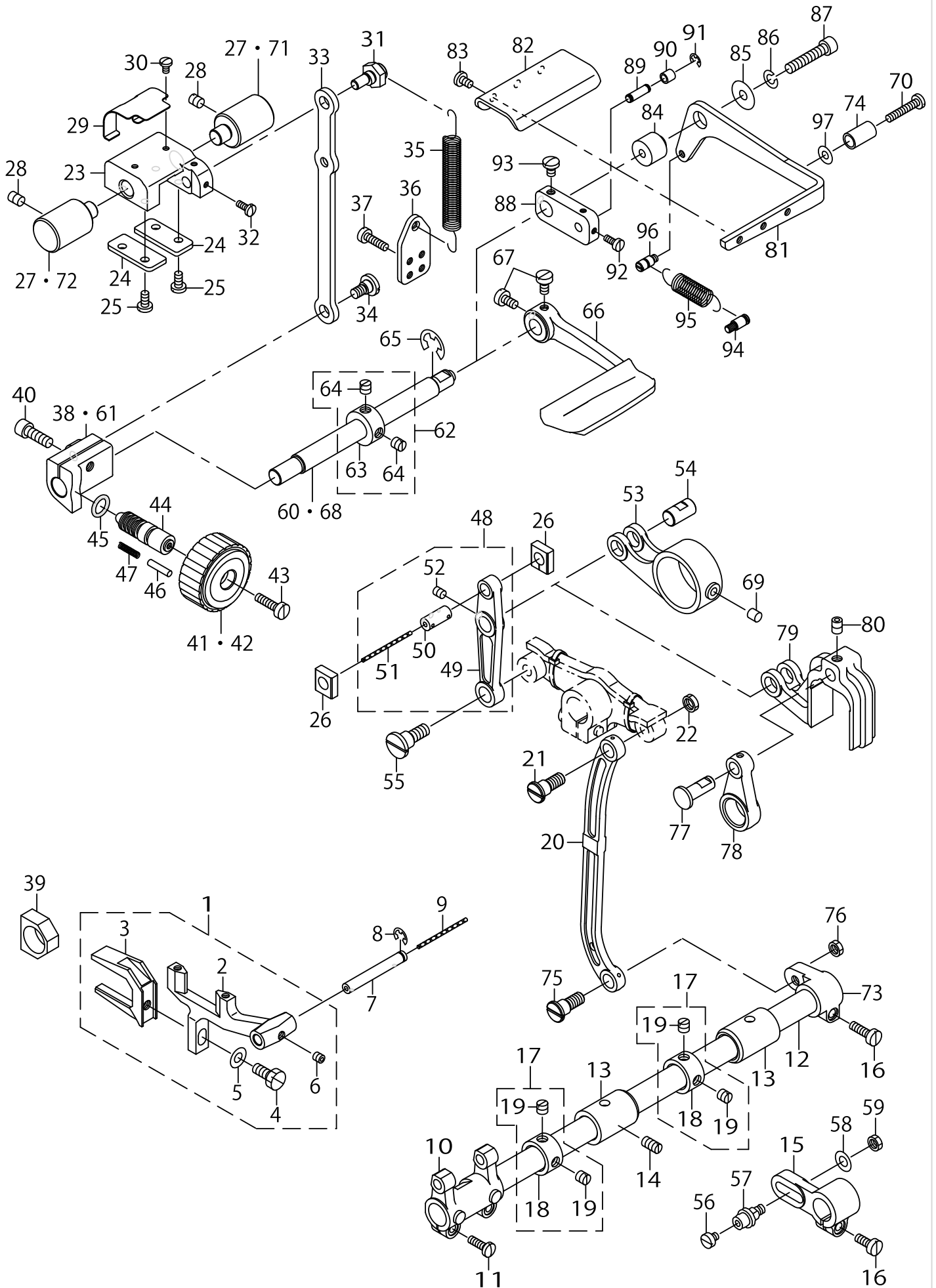

FEED MECHANISM COMPONENTS

No.	C- ons	Le- vel	Parts No.	Replacement	Supply Code	Parts name	Qty	R- ep. Q- TY	Status	Spec	Remarks
1			21451851			FEED BASE ASM.	1				
2		*	21451802			FEED BASE	1				
3		*	21451901	21451851		FEED BASE FORK	1	1.00			
4		*	SS9151440CP			SCREW 15/64-28 L=14	1				
5		*	WP0621016SD			WASHER 6.2X13X1	1				
6		*	SM8050502TP			SCREW M5 L=5	1				
7			B1604012000A			FEED BAR SHAFT	1				
8			RE0500711KP			SNAP RING 5	1				
9			CQ202000000			OIL WICK	.14				
10			21364104			FEED ROCKER	1				
11			SS7111410SP	SS7111410TP		SCREW 11/64-40 L=14	2	1.00			
12			22609408			FEED ROCK SHAFT	1				
13			21378302			FEED ROCK SHAFT METAL	2				
14			SS8151150TP			SCREW 15/64-28 L=10.5	1				
15			B3025141H00A			CONNECTING ARM	1				FOR LU-1511N-
16			SS6121210TP			SCREW 3/16-28 L=12	1				
17			22904155			MAIN SHAFT THRUST COL	2				
18		*	22904106	22904155		MAIN SHAFT THRUST COL	1	1.00			
19		*	SS8660610TP			SCREW 1/4-40 L=6	2				
20			10205201			NEEDLE BAR FRAME ROD	1				
21			SD0900701TP			HINGE SCREW D= 9 H= 7	1				
22			NS6680320SP			NUT 9/32-28	1				
23			21337506			FEED ADJUSTING BASE	1				
24			21337704			FEED ADJUSTING BASE CO	2				
25			SS7110910TP			SCREW 11/64-40 L= 8.5	4				
26			21337407			SQUARE BLOCK	2				
27			21337803			FEED ADJUSTING BASE SU	2				FOR LU-1509N,
28			SS8150822TP			SCREW 15/64-28 L=8	2				
29			21338306			FELT SUPPORT	1				
30			SS7090610SP			SCREW 9/64-40 L=6	2				
31			21337902			ECCENTRIC PIN	1				
32			SS7090910TP			SCREW 9/64-40 L= 8.5	2				
33			21337308			FEED ADJUSTING ROD	1				
34			SD0800402TP			HINGE SCREW D= 8 H= 4	1				
35			21337605			SPRING	1				
36			40019926			SPRING HOOK	1				
37			SS6111610SP			SCREW 11/64-40 L=16	2				
38			21337209			FEED ADJUSTING A	1				FOR LU-1509N,
39			B1610512000			FEED DRIVING SLIDE BLO	1				
40			SM6061802TP			SCREW M6 L=18	1				
41			21336805			FEED DIAL A	1				FOR LU-1509N,
42			21336904			FEED DIAL B	1				FOR LU-1509NF
43			SS6121860SP			SCREW 3/16-28 L=18	1				
44			22901805			GROUND MARK	1				
45			RO092270200			RUBBER RING	1				
46			22912000			FEED REGULATOR PIN	1				
47			22912109			FEED REGULATOR PIN SPI	1				
48			21336656			FEED LINK ASM.	1				
49		*	21336607			FEED LINK	1				
50		*	40009103			CONNECTING FORKED LI	1				
51		*	CQ202000000			OIL WICK	0.04				
52		*	SM8050612TP			SCREW M5X6	1				
53			21336706			FEED ROD A	1				FOR LU-1509N,
54			21378906			FEED LINK PIN	1				
55			SD1000801SH			HINGE SCREW D=10 H=8	1				
56			SS6110520TP			SCREW 11/64-40 L=4.5	1				FOR LU-1511N-
57			40108541			FEED ROCK SHAFT HINGE	1				FOR LU-1511N-
58			WP0650876SD			WASHER 6.5X13X0.8	1				FOR LU-1511N-
59			NS6150310SP			NUT 15/64-28	1				FOR LU-1511N-
60			21336300			BACKWARD FEED LEVER :	1				FOR LU-1509N,

FEED MECHANISM COMPONENTS

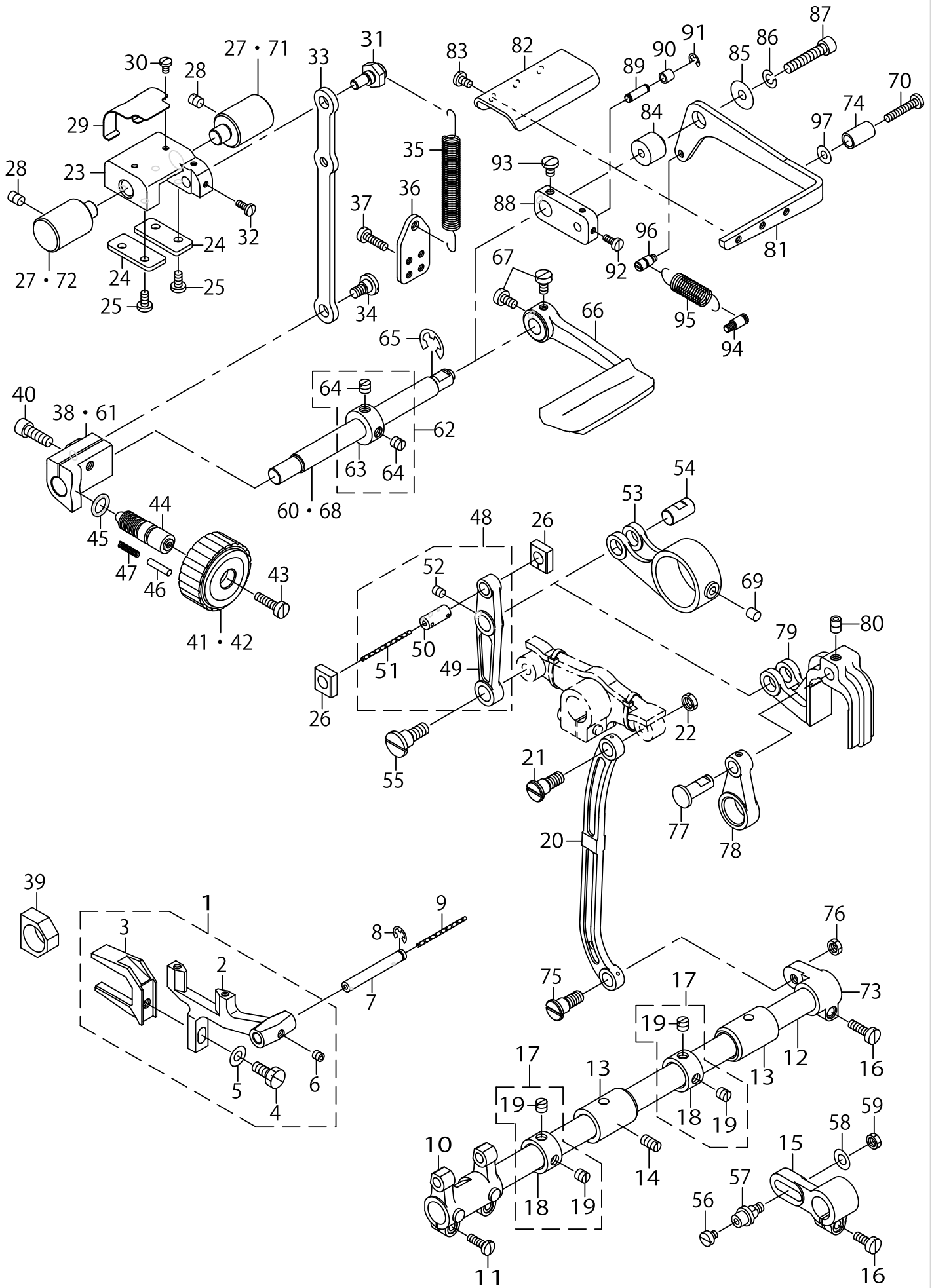

FEED MECHANISM COMPONENTS

No.	C- ons	Le- vel	Parts No.	Replacement	Supply Code	Parts name	Qty	R- ep- Q- TY	Status	Spec	Remarks
61			21338108			FEED ADJUSTING B	1				FOR LU-1509N
62			CS1201010SH			THRUST COLLAR ASM. D=	1				
63		*	CS1201011SH			THRUST COLLAR D=12 W=	1				
64		*	SS8660610TP			SCREW 1/4-40 L=6	2				
65			RE0900000K0			E-RING 9	1				
66			21388004			REVERSE FEED ROCK SHA	1				FOR LU-1509N,
67			SS6120930TP			SCREW 3/16-28 L=9	2				FOR LU-1509N
68			21336409		Disconinue	BACKWARD FEED LEVER :	1				FOR LU-1509N
69			21387402			FELT	1				FOR LU-1509N,
70			SS7112420SP			SCREW 11/64-40 L=24	1				FOR LU-1509N
71			21337803			FEED ADJUSTING BASE SU	1				FOR LU-1511N-
72			21430400			FEED ADJUSTER SUPPORT	1				FOR LU-1511N-
73			22609309			FEED ROCKER SHAFT CR/	1				FOR LU-1509N,
74			22952501			BACK LEVER STOPPER	1				FOR LU-1509N
75			SD0900701TP			HINGE SCREW D= 9 H= 7	1				FOR LU-1509N,
76			NS6680320SP			NUT 9/32-28	1				FOR LU-1509N,
77			21352703			FEED TRIANGULAR CAM F	1				FOR LU-1509N
78			10083202			REAR CRANK	1				FOR LU-1509N
79			21352604			FEED TRIANGULAR CAM F	1				FOR LU-1509N
80			SS8150822TP			SCREW 15/64-28 L=8	1				FOR LU-1509N
81			21337001			BACKWARD FEED LEVER I	1				FOR LU-1509N
82			21337100			BACKWARD FEED PRESSEL	1				FOR LU-1509N
83			SS7110710SP			SCREW 11/64-40 L=7	3				FOR LU-1509N
84			21352901			BACKWARD FEED LINK FU	1				FOR LU-1509N
85			WP0612056SD			WASHER 6.1X18.5X2	1				FOR LU-1509N
86			WS0610002KP			SPRING WASHER	1				FOR LU-1509N
87			SS6153012TP			SCREW 15/64-28	1				FOR LU-1509N
88			40039454			CHANGE BASE	1				FOR LU-1509N
89			D2461481C00			CONNECTING PIN	1				FOR LU-1509N
90			26023200			FEED CAM ROLL	1				FOR LU-1509N
91			RE0400000K0			E-RING 4	1				FOR LU-1509N
92			SS6090910SP			SCREW 9/64-40 L=9	2				FOR LU-1509N
93			SS7120710SP			SCREW 3/16-28 L=7	1				FOR LU-1509N
94			40023289			SPRING SUSPENSION	1				FOR LU-1509N
95			13789201			TENSION SPRING	1				FOR LU-1509N
96			11272614			FEED SPRING HOOK	1				FOR LU-1509N
97			WP0502616SD			WASHER	1				FOR LU-1509N

HOOK SHAFT & LOWER SHAFT COMPONENTS

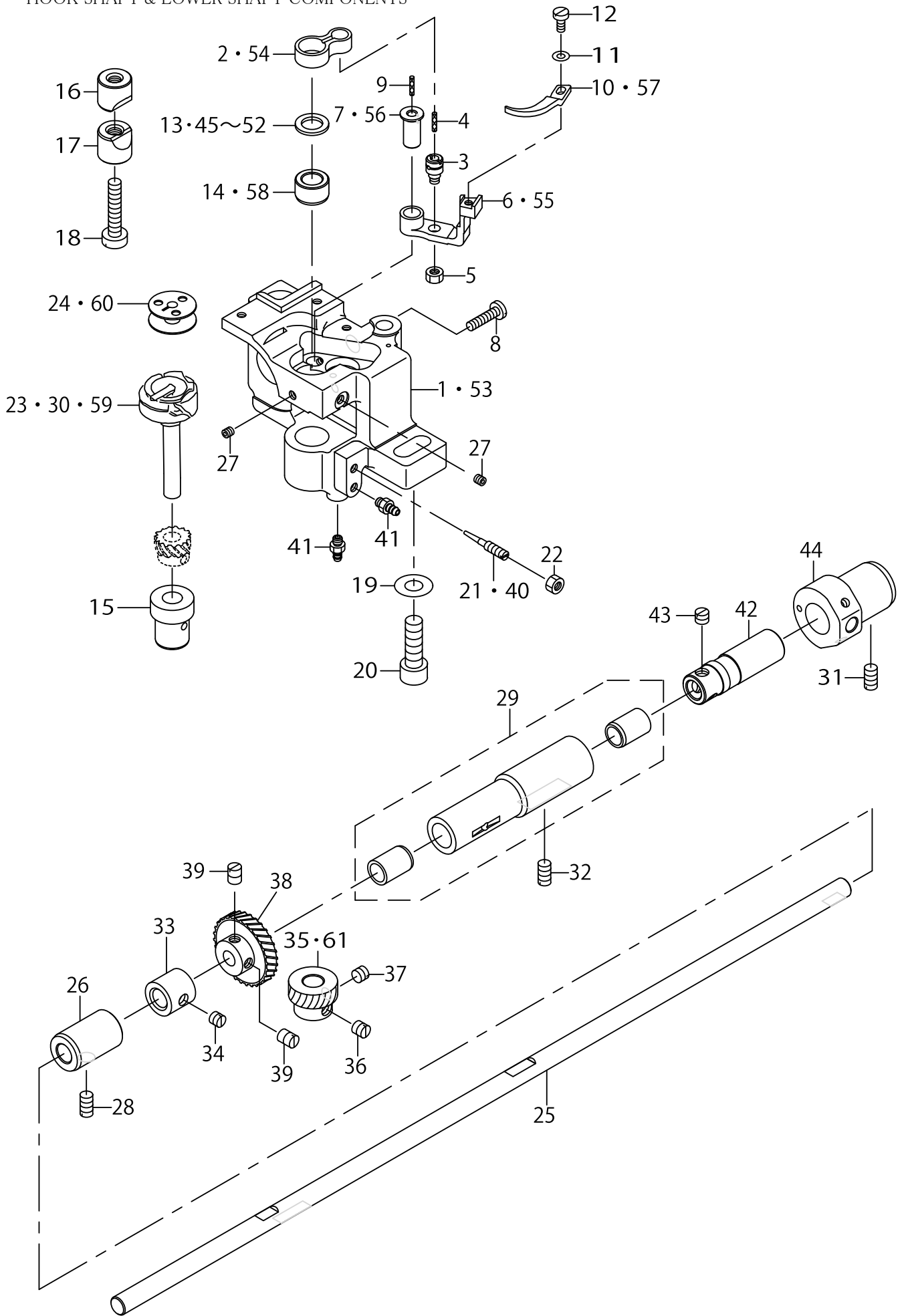

HOOK SHAFT & LOWER SHAFT COMPONENTS

No.	C- ons	Le- vel	Parts No.	Replacement	Supply Code	Parts name	Qty	R- ep. Q- TY	Status	Spec	Remarks
1			21390000			HOOK SHAFT BASE (RIGH	1				FOR LU-1511N-
2			21334909			INNER HOOK GUIDE LINK	1				FOR LU-1511N-
3			B1821051000			CRANK SCREW STUD	1				
4			CQ202000000			OIL WICK	.01				
5			NS6110420SP			NUT 11/64-40	1				
6			21335500			GUIDE ARM (FOR THREAD	1				FOR LU-1511N-
7			21335708			INNER HOOK GUIDE ARM :	1				FOR LU-1511N-
8			SS7111810TP			SCREW 11/64-40 L=18	1				
9			CQ202000000			OIL WICK	.01				
10			21335807			INNER HOOK GUIDE	1				FOR LU-1511N-
11			WP0371016SD			WASHER 3.7X8X1	1				
12			SS6090810SP	SS6090810TP		SCREW 9/64-40 L= 7.5	1	1.00			
13			10111102			THRUST WASHER 1.3	1				SELECTIVE PAF
14			21378401			HOOK SHAFT UPPER MET.	1				FOR LU-1511N-
15			21334701			HOOK SHAFT LOWER MET	1				
16			10109908			SADDLE INSTALLING BLOC	1				
17			10112407			SADDLE INSTALLING BLOC	1				
18			SS6153040SP			SCREW 15/64-28 L=30	1				
19			WP0850002SP			WASHER 8.5X18X1.6	1				
20			SM6082502TP			SCREW M8 L=25	1				
21			B1834512000A			OIL ADJUSTING SCREW	1				FOR LU-1511N-
22			NS6110420SP			NUT 11/64-40	1				
23			21387055			THREAD TRIMMER HOOK	1				FOR LU-1511N-
24			21334800			ALUMINUM BOBBIN WITH	1				FOR LU-1511N-
25			21333604			LOWER SHAFT	1				
26			21427307			LOWER SHAFT METAL , RI	1				
27			SS8110422TP			SCREW 11/64-40 L=4	2				
28			SS8151150TP			SCREW 15/64-28 L=10.5	1				
29			B18035150A0			BUSHING ASM., INTERMED	1				
30			B1830563BA0			HOOK ASM., FOR EXTREM	1				FOR LU-1509N-
31			SS8151150SP	SS8151150TP		SCREW 15/64-28 L=10.5	1	1.00			FOR LU-1511N-
32			SS8151150TP			SCREW 15/64-28 L=10.5	1				
33			21378104	21378153		VERTICAL FEED CAM	1	1.00			
34			SS8150510TP			SCREW 15/64-28 L= 4.7	1				
35			B1817051000			HOOK DRIVING SHAFT GE	1				SELECTIVE PAF
36			SS8660670SP			SCREW 1/4-40 L= 6.1	1				
37			SS8660530TP			SCREW 1/4-40 L= 4.5	1				
38			B1816051000			HOOK DRIVING SHAFT GE	1				
39			SS8660810TP			SCREW 1/4-40 L=8	2				
40			B1843563000			OIL ADJUSTING SCREW	1				FOR LU-1509N,
41			SQ1110401MZ			CONNECTING SCREW	2				FOR LU-1511N-
42			22611909			OIL PUMP SHAFT	1				FOR LU-1511N-
43			SS8660530TP			SCREW 1/4-40 L= 4.5	3				FOR LU-1511N-
44			22611701			PLUNGER BUSHING, B	1				FOR LU-1511N-
45			10109700			THRUST WASHER, A	1				SELECTIVE PAF
46			10109809			THRUST WASHER, B	1				SELECTIVE PAF
47			10110906			BUSHING THRUST 1.1	1				SELECTIVE PAF
48			10111003			THRUST WASHER 1.2	1				SELECTIVE PAF
49			10111201			THRUST WASHER, F	1				SELECTIVE PAF
50			10112506			THRUST WASHER 1.6	1				SELECTIVE PAF
51			10112605			THRUST WASHER 1.7	1				SELECTIVE PAF
52			10112704			THRUST WASHER 1.8	1				SELECTIVE PAF
53			21335005			HOOK SHAFT BASE (RIGH	1				FOR LU-1509N,
54			B1820563000			BOBBIN CASE OPENING LF	1				FOR LU-1509N,
55			B1822563000			BOBBIN CASE OPENING LF	1				FOR LU-1509N,
56			B1823051000			OPENING LEVER CRANK P	1				FOR LU-1509N,
57			B1824563000			BOBBIN CASE OPENING LF	1				FOR LU-1509N,
58			21378500			HOOK SHAFT UPPER MET.	1				FOR LU-1509N,
59			B18305630A0			VERTICAL-AXIS SEWING F	1				FOR LU-1509N
60			B9117563000			BOBBIN	1				FOR LU-1509N,

HOOK SHAFT & LOWER SHAFT COMPONENTS

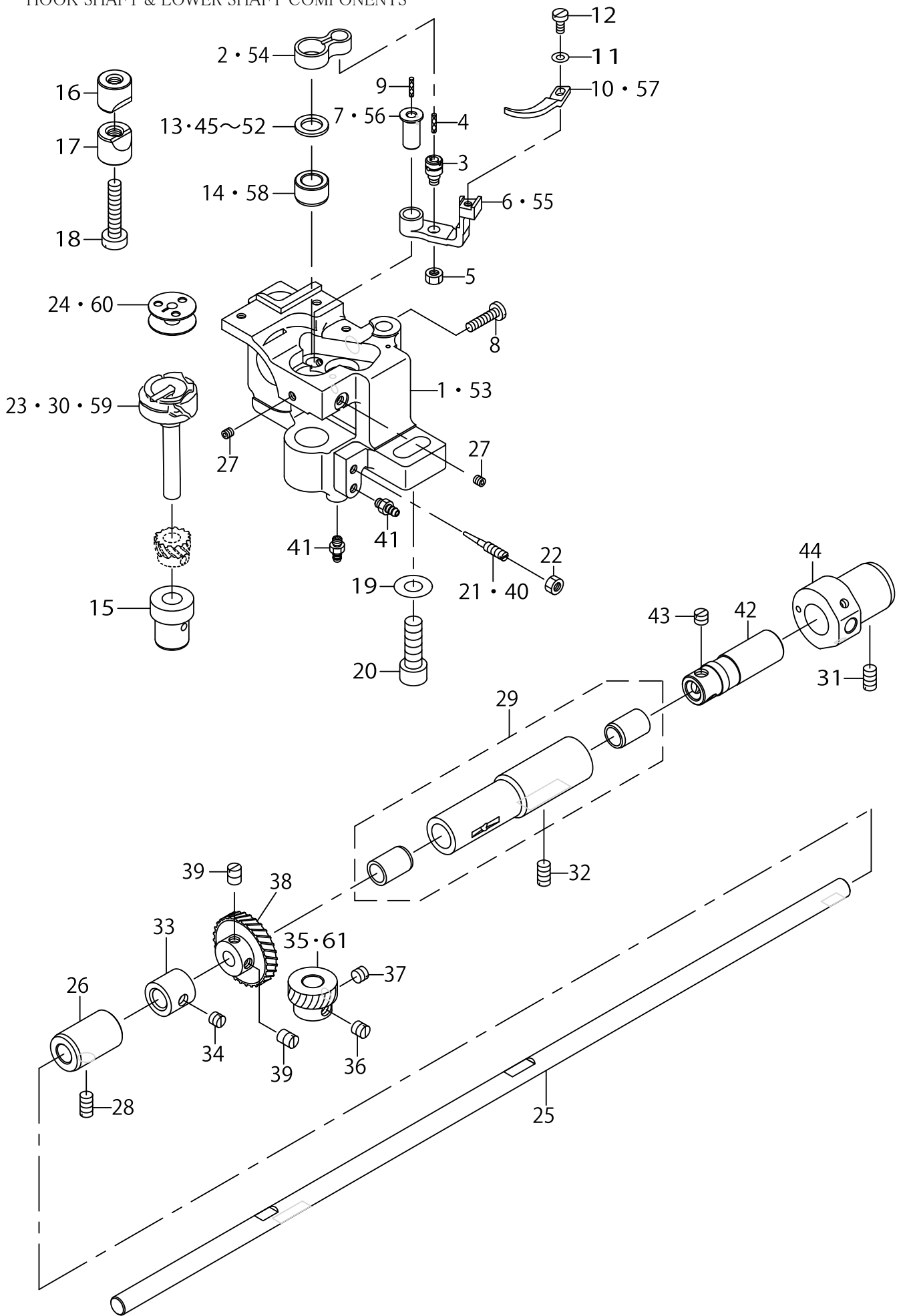

HOOK SHAFT & LOWER SHAFT COMPONENTS

No.	C- ons	Le- vel	Parts No.	Replacement	Supply Code	Parts name	Qty	R- ep. Q- TY	Status	Spec	Remarks
61			40042611			HOOK DRIVING SHAFT GE	1				SELECTIVE PAF



THREAD CUTTING COMPONENTS (FOR LU-161IN-7)

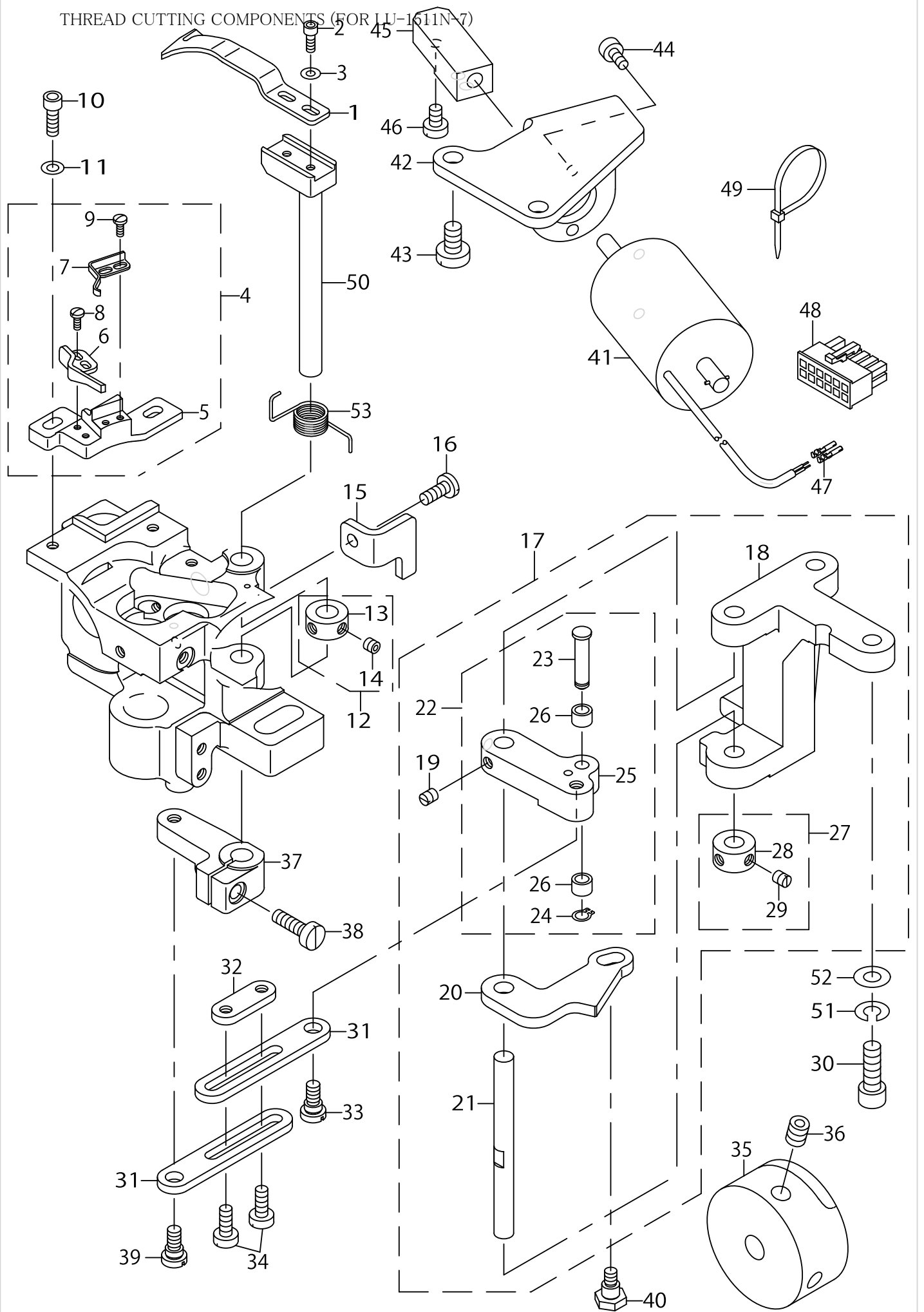

THREAD CUTTING COMPONENTS (FOR LU-1511N-7)

No.	C- ons	Le- vel	Parts No.	Replacement	Supply Code	Parts name	Qty	R- ep. Q- TY	Status	Spec	Remarks
1			21389200			MOVING KNIFE	1				
2			SM6030802TP			SCREW M3X0.5 L=8	2				
3			WP0320501SC			WASHER M3	2				
4			21389556			FIXED KNIFE BASE (RIGHT	1				
5		*	21389507			FIXED KNIFE BASE (RIGHT	1				
6		*	21389309			FIXED KNIFE	1				
7		*	21389408			CLAMP SPRING	1				
8		*	SS7060610SP			SCREW 3/32-56 L= 5.5	2				
9		*	SS7060610SP			SCREW 3/32-56 L= 5.5	2				
10			SM6041202TP			SCREW M4X0.7 L=12	2				
11			WP0430800SC			WASHER M4	2				
12			40101351			THRUST COLLAR ASM.	1				
13		*	22917009			THRUST COLLAR	1				
14		*	SS8110422TP			SCREW 11/64-40 L=4	2				
15			21354501			THREAD CUTTING STOPPI	1				
16			SS7111120SP	SS7111120TP		SCREW 11/64-40 L=10.5	1	1.00			
17			21353750			VERTICAL FITTING BASIS	1				
18		*	21353701			VERTICAL FITTING BASIS	1				
19		*	SS8110510SP	SS8110520TP		SCREW 11/64-40 L=5	2	1.00			
20		*	21354006			THREAD CUTTING DRIVIN	1				
21		*	10116804			SHAFT	1				
22		*	40119279	21353750		THREAD CUTTING ROLLEI	1	1.00			
23		*	40104369			CAM ROLLER SHAFT	1				
24		*	D2430555B00			SNAP RING	1				
25		*	40104368	21353750		THREAD CUTTING ROLLEI	1	1.00	選択部品	LU	
25		*	40104368	40038744		THREAD CUTTING ROLLEI	1	1.00	選択部品	PLC	
26		*	D2427555B00B			CAM ROLLER	2				
27		*	CS070081BSH			THRUST COLLAR ASM. D=	1				
28		*	CS0700811SH			THRUST COLLAR D=7 W=8	1				
29		*	SS8110510SP	SS8110520TP		SCREW 11/64-40 L=5	2	1.00			
30			SS6151812TP			SCREW 15/64-28 L=18	2				
31			21354105			CONNECTING PLATE	2				
32			21354204			STOPPING PLATE	1				
33			SD0640325SP			HINGE SCREW	1				
34			SS6111140SP			SCREW 11/64-40 L=11	2				
35			21389903			THREAD TRIMMER CAM	1				
36			SS8660612TP			SCREW 1/4-40 L=6	2				
37			21389705			ROCKING ARM (RIGHT)	1				
38			SS6121610TP			SCREW 3/16-28 L=15.5	1				
39			SD0640325SP			HINGE SCREW	1				
40			SD0640482SP			HINGE SCREW D= 6.35 H=	1				
41			21355102			THREAD CUTTING SOLENO	1				
42			21354600			SOLENOID FITTING PLATE	1				
43			SS6151040SP			SCREW 15/64-28 L=10	2				
44			SM6040802TP			SCREW M4X0.7 L=8	2				
45			21354709			SOLENOID CONNECTING P	1				
46			SS6110710TP			SCREW 11/64-40 L= 6.5	2				
47			HK03464000A			TERMINAL, FEMALE	1				
48			HK034610120			HOUSING 12P	1				
49			EA9500B0100			CABLE BAND	1				
50			21354907			MOVING KNIFE SHAFT	1				
51			WS0610002KP			SPRING WASHER	2				
52			WP0621016SD			WASHER 6.2X13X1	2				
53			21390208			MAINTENANCE SPRING	1				

AUTOMATIC BACK COMPONENTS (FOR LU-1511N-7)

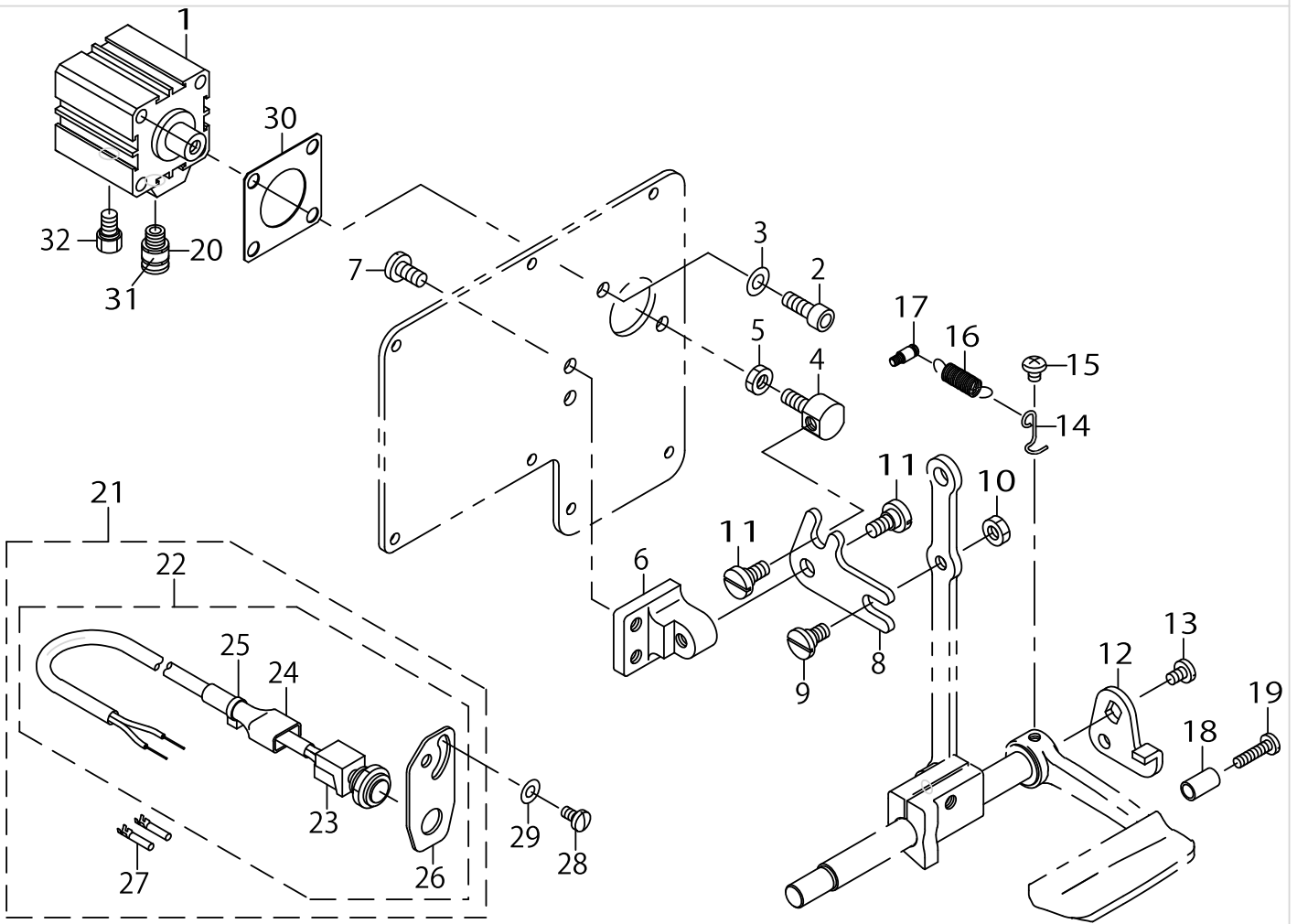

AUTOMATIC BACK COMPONENTS (FOR LU-1511N-7)

No.	C- ons	Le- vel	Parts No.	Replacement	Supply Code	Parts name	Qty	R- ep. Q- TY	Status	Spec	Remarks
1			PA320150200			JIG CYLINDER	1				
2			SM6061602TP			SCREW M6 L=16	2				
3			WP0641601SD			WASHER M6	2				
4			21348602			CYLINDER CONNECTING S	1				
5			NM6060003SC			NUT M6	1				
6			21348503			FITTING BASE	1				
7			SS7151210SP			SCREW 15/64-28 L=12	2				
8			21348701			BACKWARD FEED LINK	1				
9			SD0800402TP			HINGE SCREW D= 8 H= 4	1				
10			NS6150430SP			NUT 15/64-28	1				
11			SD0800352SP			HINGE SCREW D= 8 H= 3	2				
12			22656102			REVERSE FEED LINK, (1)	1				
13			SS7120760SP			SCREW 3/16-28 L= 7.0	1				
14			22656003			SPRING SUSPENSION	1				
15			SS4120615SP			SCREW 3/16-28 L=6	1				
16			26226209			SPRING	1				
17			40023289			SPRING SUSPENSION	1				
18			22952501			BACK LEVER STOPPER	1				
19			SS7111810SP	SS7111810TP		SCREW 11/64-40 L=18	1	1.00			
20			PJ301065104			HALF UNION	1				
21			40056366			BT SWITCH C ASM.	1				
22	*		40056365			BT SWITCH B ASM.	1				
23	*		40056364	40056365		BT SWITCH A ASM.	1	1.00			
24	*		GTS01037000			CONNECTOR COVER	1				
25	*		EA9500B0100			CABLE BAND	1				
26	*		21388608	21388665		CABLE BAND	1	1.00			
27	*		HK03464000A			TERMINAL, FEMALE	2				
28			SS7110840SP			WASHER 5X10.5X1	2				
29			WP0501016SD			WASHER 5X10.5X1	2				
30			21349105			CYLINDER PACKING	1				
31			HX002950000			WIRE MARK(1)	1				
32			PX015101000			MUFFLER	1				

THREAD TENSION COMPONENTS

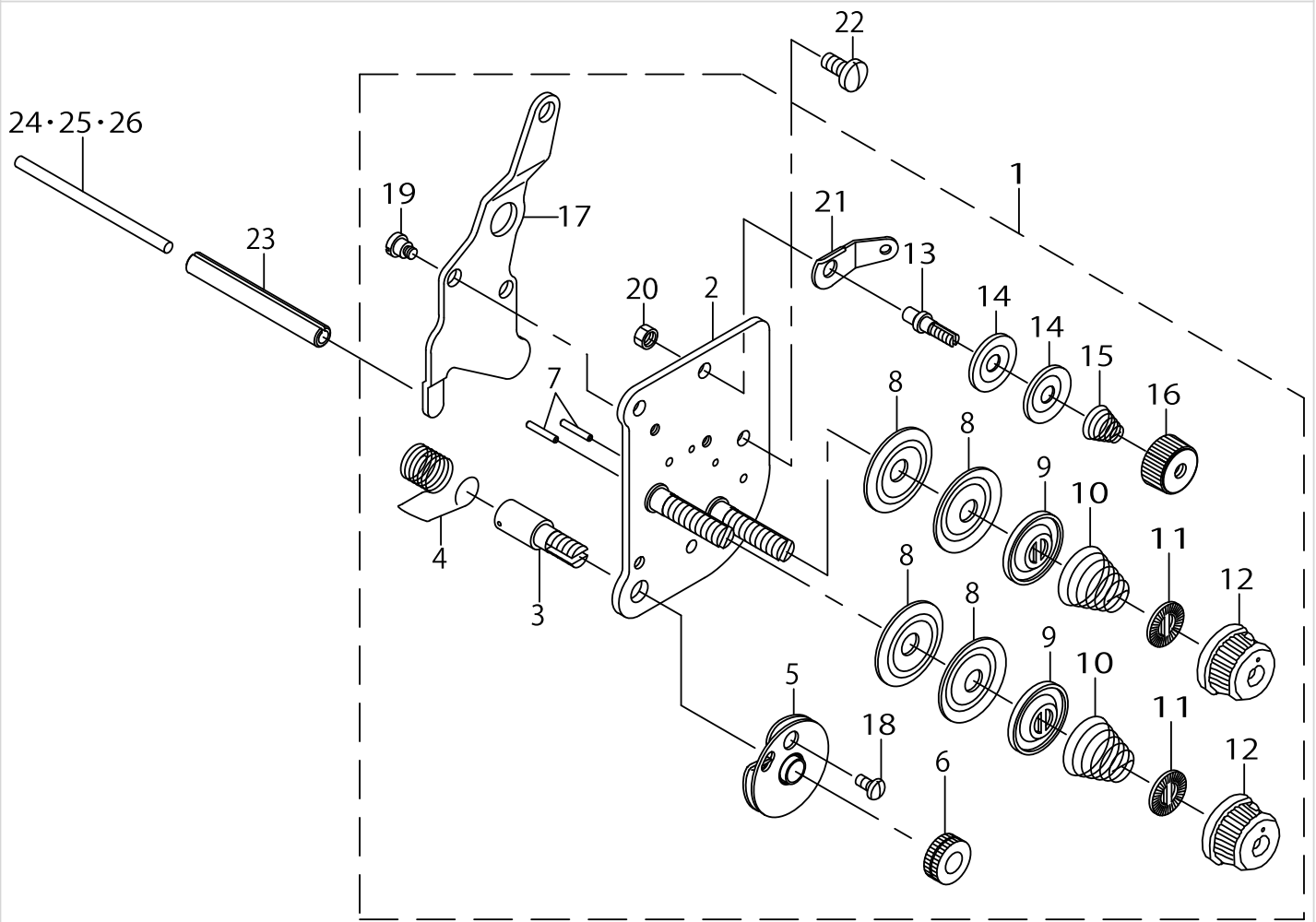

THREAD TENSION COMPONENTS

No.	C- ons	Le- vel	Parts No.	Replacement	Supply Code	Parts name	Qty	R- ep. Q- TY	Status	Spec	Remarks
1			40103925			THREAD TENSION ASM.	1				
2		*	21441050			TENSION POST COMPL.	1				
3		*	10320109			SCREW STUD	1				
4		*	B3128520000			TENSION SPRING	1				
5		*	B31375270A0			TAKE-UP SPRING GUIDE A	1				
6		*	B3125012000	22928808		THREAD TENSION NUT	1	1.00			
7		*	22618201			TENSION RELEASE PIN, A	2				
8		*	13138201			THREAD TENSION DISK	4				
9		*	22617906			THREAD TENSION DISK PF	2				
10		*	B3129526000			TENSION SPRING (1.2)	2				
11		*	22921407			ROTATION STOPPER	2				
12		*	22921308			THREAD TENSION NUT	2				
13		*	10124204			THREAD TENSION POST, A	1				
14		*	10741106			FIRST THREAD TENSION P	2				
15		*	22945505			THREAD TENSION SPRING	1				
16		*	22945703			THREAD TENSION NUT	1				
17		*	21441100			TENSION RELEASE PLATE	1				
18		*	SS4080620TP			SCREW 1/8-44 L=6	1				
19		*	SD0470281SP			HINGE SCREW D=4.7 H=2.:	2				
20		*	NS6110310SP			NUT 11/64-40	1				
21		*	D3162555B00			THREAD GUIDE	1				
22			SS7110910TP			SCREW 11/64-40 L= 8.5	2				
23			PS0600502KP			SPRING PIN	1				
24			21348206			TENSION RELEASE BAR	1				SELECTIVE PAF
25			10321107			TENSION RELEASE BAR	1				SELECTIVE PAF
26			23006406			TENSION RELEASE BAR	1				

THREAD RELEASE COMPONENTS (FOR LU-1511N-7)

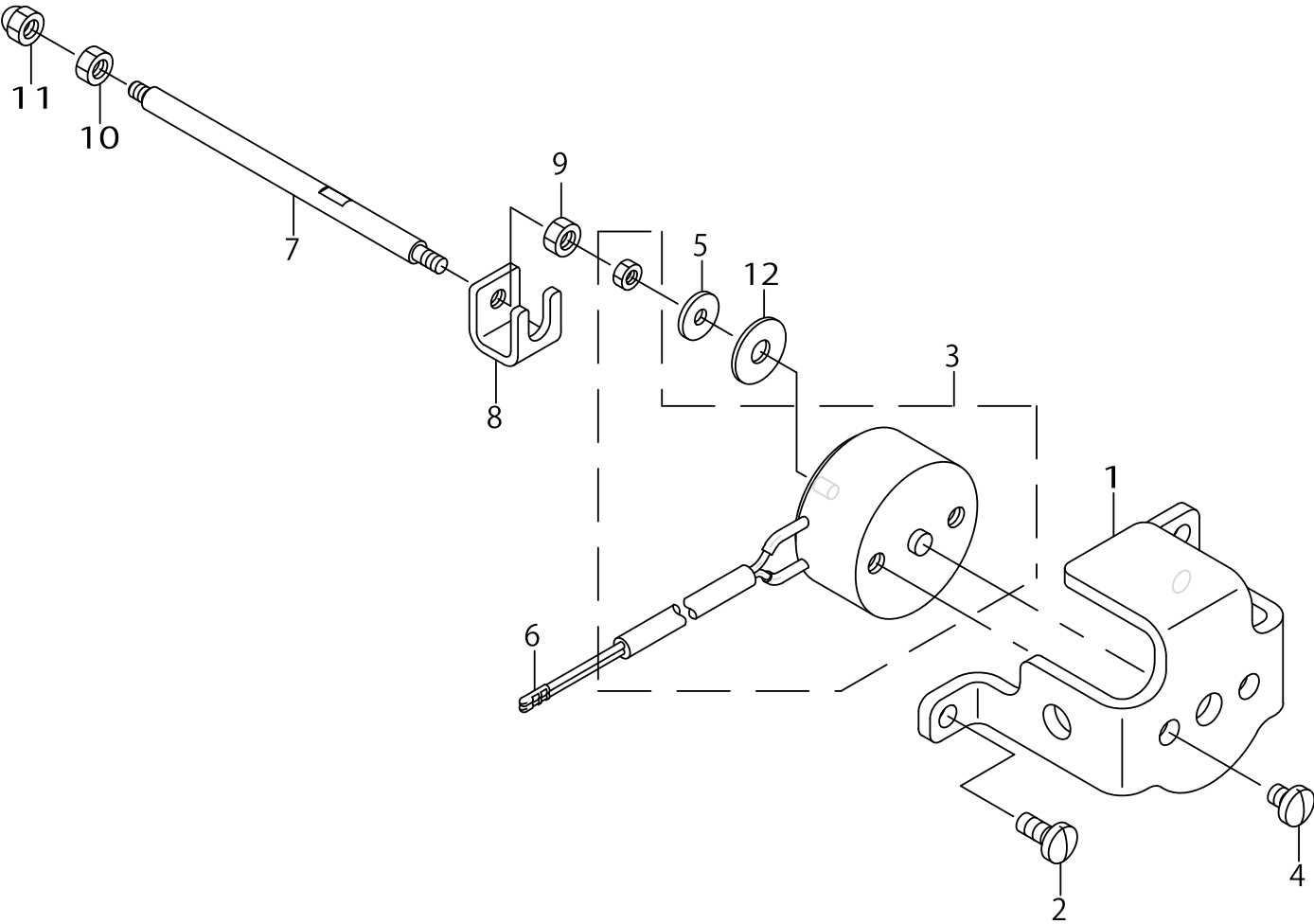

THREAD RELEASE COMPONENTS (FOR LU-1511N-7)

No.	C- ons	Le- vel	Parts No.	Replacement	Supply Code	Parts name	Qty	R- ep. Q- TY	Status	Spec	Remarks
1			21441407			SOLENOID INSTALLING PL	1				
2			SS7110910TP			SCREW 11/64-40 L= 8.5	2				
3			21363106			TENSION RELEASE SOLENOID	1				
4			SS7110570SP			SCREW 11/64-40 L= 4.8	2				
5			40062388			WASHER	1				
6			HK03464000B			PIN CONTACT	2				
7			21441209			TENSION RELEASE BAR	1				
8			21441308			COUPLING	1				
9			NM6040001SN			NUT M4X0.7	1				
10			NM6040001SN			NUT M4X0.7	1				
11			NM7040062SB			NUT M4	1				
12			WP0501046SC			WASHER 5 X 13 X 1	1				



KNEE LIFTING COMPONENTS

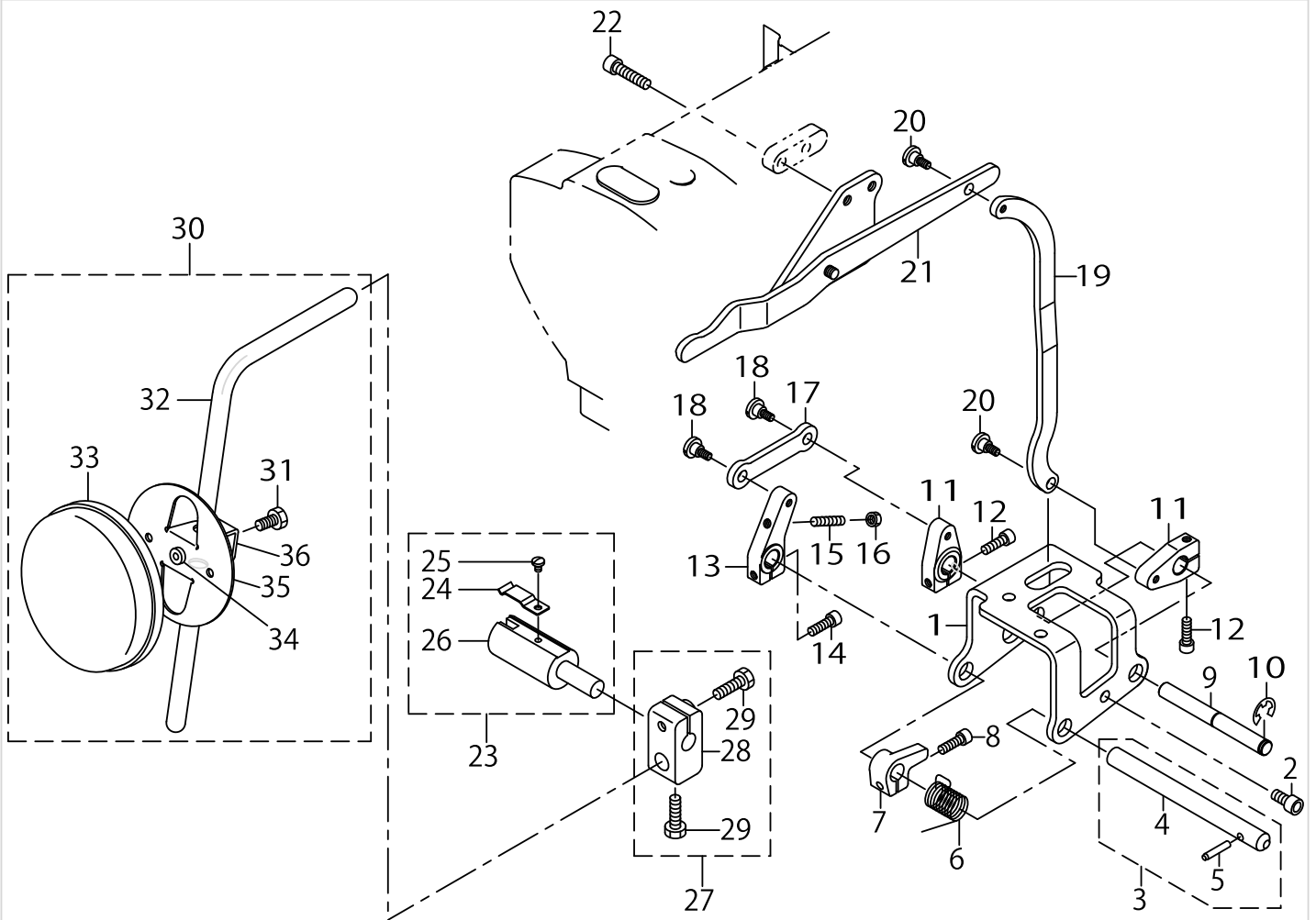

KNEE LIFTING COMPONENTS

No.	C- ons	Le- vel	Parts No.	Replacement	Supply Code	Parts name	Qty	R- ep- Q- TY	Status	Spec	Remarks
1			21343207			KNEE LIFTER SHAFT BASH	1				
2			SM6061202TP			SCREW M6 L=12	3				
3			21342555			KNEE LIFTER SHAFT A AS	1				FOR LU-1509N,
4		*	21342506	21342555		KNEE LIFTER SHAFT A	1	1.00			
5		*	21342605	21342555		KNEE LIFTER SHAFT PIN	1	1.00			
6			21343702			KNEE LIFTER SHAFT A SPI	1				FOR LU-1509N,
7			21343801			KNEE LIFTER SPRING RAC	1				FOR LU-1509N,
8			SM6051602TP			SCREW M5X0.8 L=16	1				FOR LU-1509N,
9			21342704			KNEE LIFTER SHAFT B	1				FOR LU-1509N,
10			RE0800000K0			E-SHAPED SNAP RING (8M	1				FOR LU-1509N,
11			21343009			KNEE LIFTER LEVER B	2				FOR LU-1509N,
12			SM6052002TP			SCREW M5 L=20	2				FOR LU-1509N,
13			21342803			KNEE LIFTER LEVER A	1				FOR LU-1509N,
14			SM6052002TP			SCREW M5 L=20	1				FOR LU-1509N,
15			SM8052502TP			SCREW M5X0.8 L=25	1				FOR LU-1509N,
16			NM6050001SD			NUT M5X0.8	1				FOR LU-1509N,
17			21342902			KNEE LIFTER LINK	1				FOR LU-1509N,
18			SD0700451TP			HINGE SCREW D=7 H=4.5	2				FOR LU-1509N,
19			21343405			KNEE LIFTER CONNECTIN	1				FOR LU-1509N,
20			SD0700451TP			HINGE SCREW D=7 H=4.5	2				FOR LU-1509N,
21			21343355			KNEE LIFTER LEVER ASM.	1				FOR LU-1509N,
22			SM6062502TP			SCREW M6 L=25	2				FOR LU-1509N,
23			22863252			KNEE LIFTER JOINT ASM.	1				FOR LU-1509N,
24		*	B3428521000			PRESSER SPRING	1				
25		*	SS7090510SP			SCREW 9/64-40 L= 4.6	1				
26		*	22863203	22863252		KNEE LIFTER JOINT	1	1.00			
27			22932453			BRACKET ASM.	1				FOR LU-1509N,
28		*	22932404	22932453		BRACKET	1	1.00			
29		*	22934707			SCREW	2				
30			21343157			KNEE PRESS PLATE ASM.	1				FOR LU-1509N,
31		*	SM9061203SE			SCREW M6 L=12	1				
32		*	21343108	21343157		KNEE PRESS LEVER	1	1.00			
33		*	22934509			KNEE PAD PLATE COVER	1				
34		*	22934400			KNEE PAD PLATE RUBBER	1				
35		*	22934202			KNEE PAD PLATE	1				
36		*	22934301			KNEE PAD PLATE SUPPOR	1				

LOWER THREAD WINDER MECHANISM COMPONENTS

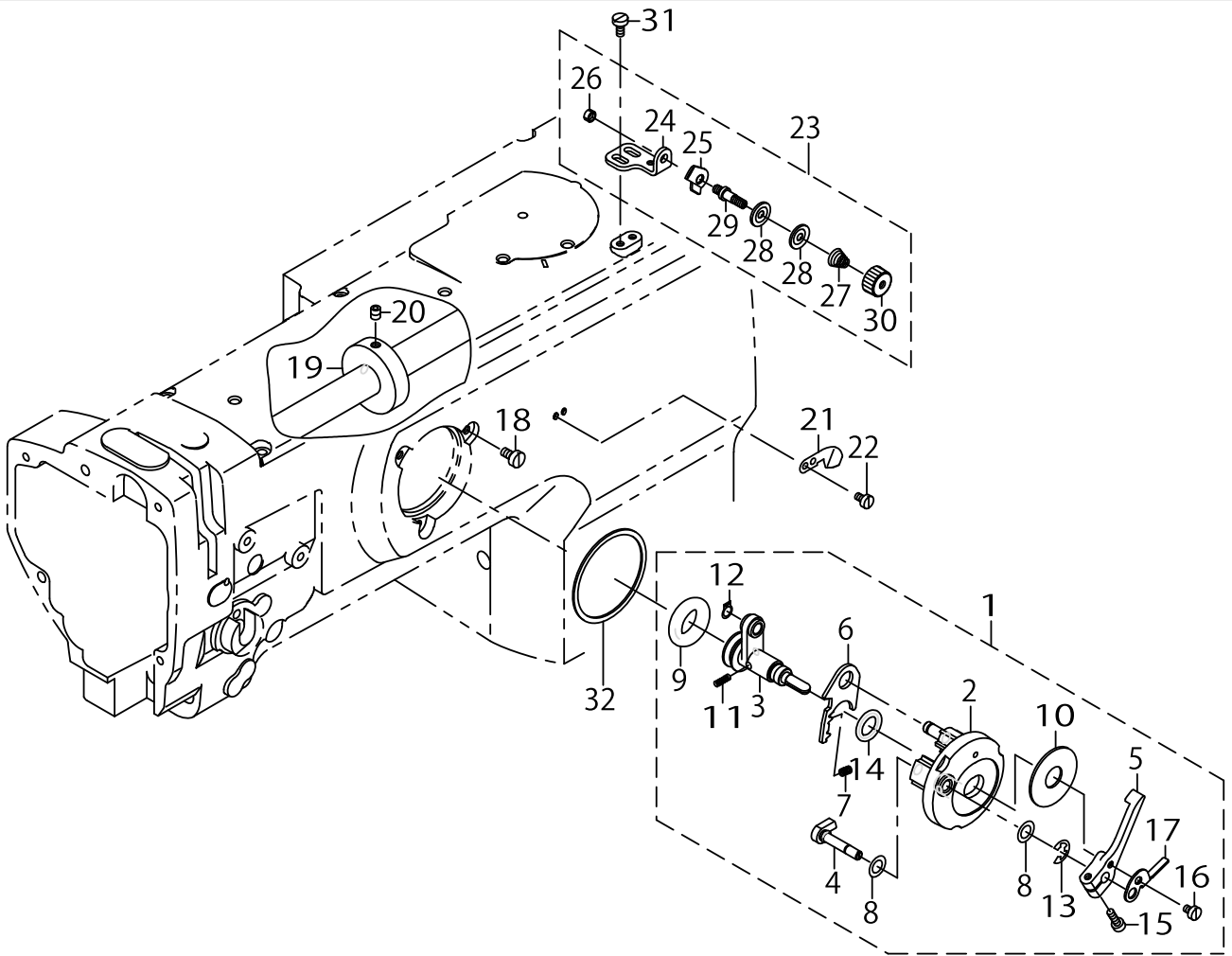

LOWER THREAD WINDER MECHANISM COMPONENTS

No.	C- ons	Le- vel	Parts No.	Replacement	Supply Code	Parts name	Qty	R- ep- Q- TY	Status	Spec	Remarks
1			21357967			BOBBIN DEVICE ASM.	1				
2		*	22537658	40034920		BOBBIN FITTING BASIS CC	1	1.00			
3		*	21357959			BOBIN SHAFT COMPL.	1				
4		*	22538151			BOBBIN CAM SHAFT COM	1				
5		*	23636202			BOBBIN LEVER	1				
6		*	21356001			ADJUSTING PLATE	1				
7		*	B152989000CA			PRESSUR FOOT SPRING	1				
8		*	10618304			VERTICAL ROLLER WASHI	2				
9		*	21358205			RUBBER RING	1				
10		*	B3205210000			CUSHION	1				
11		*	B1148555000	22912109		SPRING	1	1.00			
12		*	RC0560711KP			RETAINING RING	1				
13		*	RE0500000K0			E-RING	1				
14		*	RO092270200			RUBBER RING	1				
15		*	SS7091410SP			SCREW 9/64-40 L=13.5	1				
16		*	SS6090520SP			SCREW 9/64-40 L= 5.0	1				
17		*	14512503			BOBBIN ADJUSTING PLATI	1				
18			SS6110810TP			SCREW 11/64-40 L=8	3				
19			10704807			BOBBIN FRICTION WHEEL	1				
20			SM8050602TP			SCREW M5 L=6	2				
21			10502300			THREAD CUTTER	1				
22			SS6090620SP	SS6090620TP		SCREW 9/64-40 L=6	2	1.00			
23			21355755			LOWER THREAD GUIDE AS	1				
24		*	21355706	21355755		FITTING BASE	1	1.00			
25		*	D3162555B00			THREAD GUIDE	1				
26		*	NS6110310SP			NUT 11/64-40	1				
27		*	22945505			THREAD TENSION SPRING	1				
28		*	40113092			THREAD TENSION DISK	2				
29		*	21378708	21355755		THREAD TENSION POST	1	1.00			
30		*	22945703			THREAD TENSION NUT	1				
31			SM6040800SP			SCREW	2				
32			22538706			PACKING	1				

AUTOMATIC PRESSER LIFTING MECHANISM COMPONENTS (FOR LU-1511N-7)

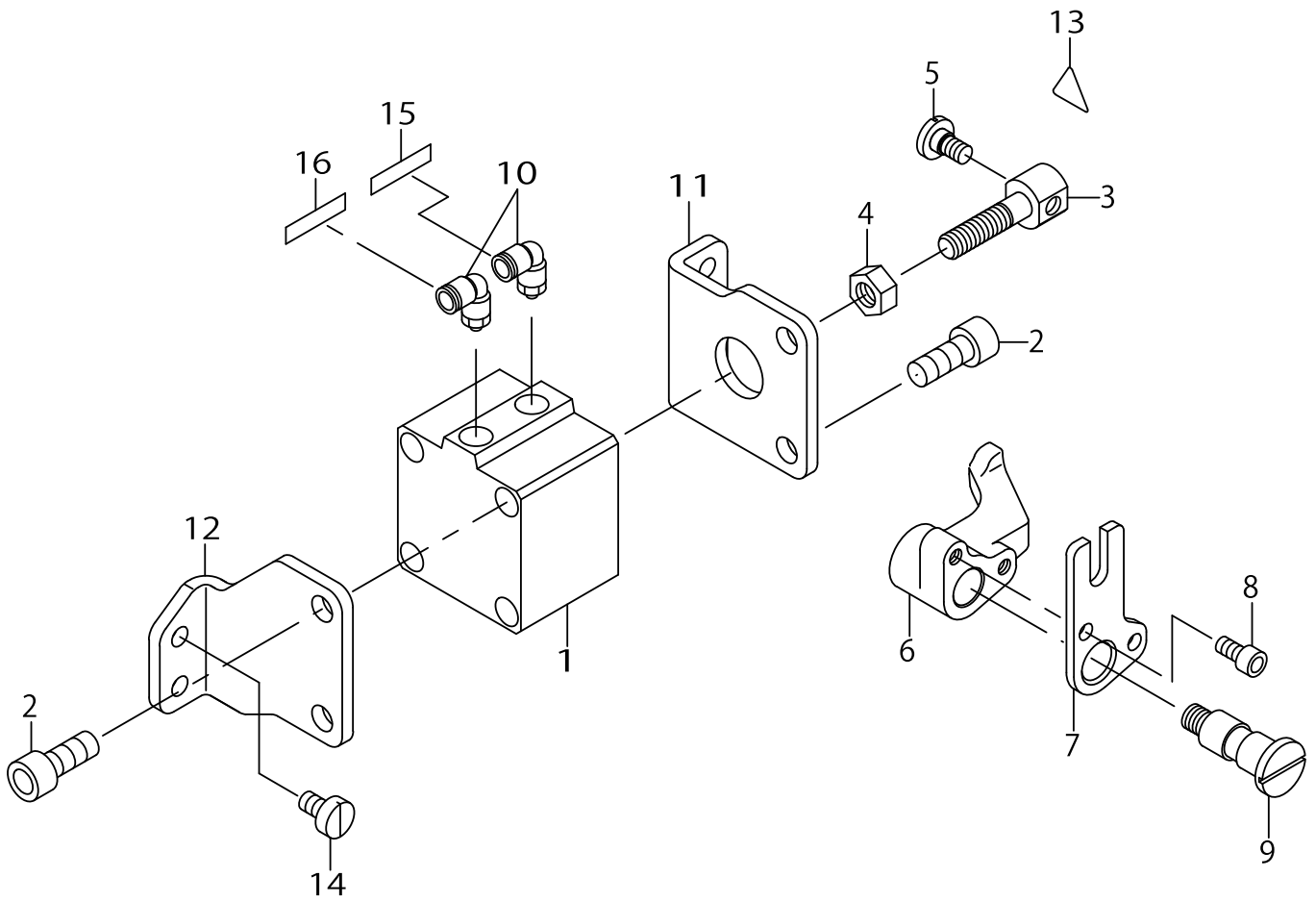

AUTOMATIC PRESSER LIFTING MECHANISM COMPONENTS (FOR LU-1511N-7)

No.	C- ons	Le- vel	Parts No.	Replacement	Supply Code	Parts name	Qty	R- ep- Q- TY	Status	Spec	Remarks
1			PA400150100			AIR CYLINDER	1				
2			SM6082002TP			SCREW M8 L=20	4				
3			21356506			CYLINDER CONNECTING S	1				
4			NM6080001SE			NUT M8	1				
5			SD0720331SP			HINGE SCREW D= 7.24 H= :	1				
6			21388509			PRESSER LIFTER LEVER A	1				
7			21356803			PRESSER LIFTER LEVER B	1				
8			SM6051002TP			SCREW M5X0.8 L=10	2				
9			21356704			SHAFT	1				
10			PJ304065101			ELBOW UNION 6XPT1/8	2				
11			21356308			CYLINDER STAY(FRONT)	1				
12			21356407			CYLINDER STAY(REAR)	1				
13			CM300200001			ATTENTION SEAL	1				
14			SS6151040SP			SCREW 15/64-28 L=10	4				
15			HX00295000A			WIRE MARK(2)	1				
16			HX00295000B			WIRE MARK(3)	1				

AIR MECHANISM COMPONENTS (FOR LU-1511M-7)

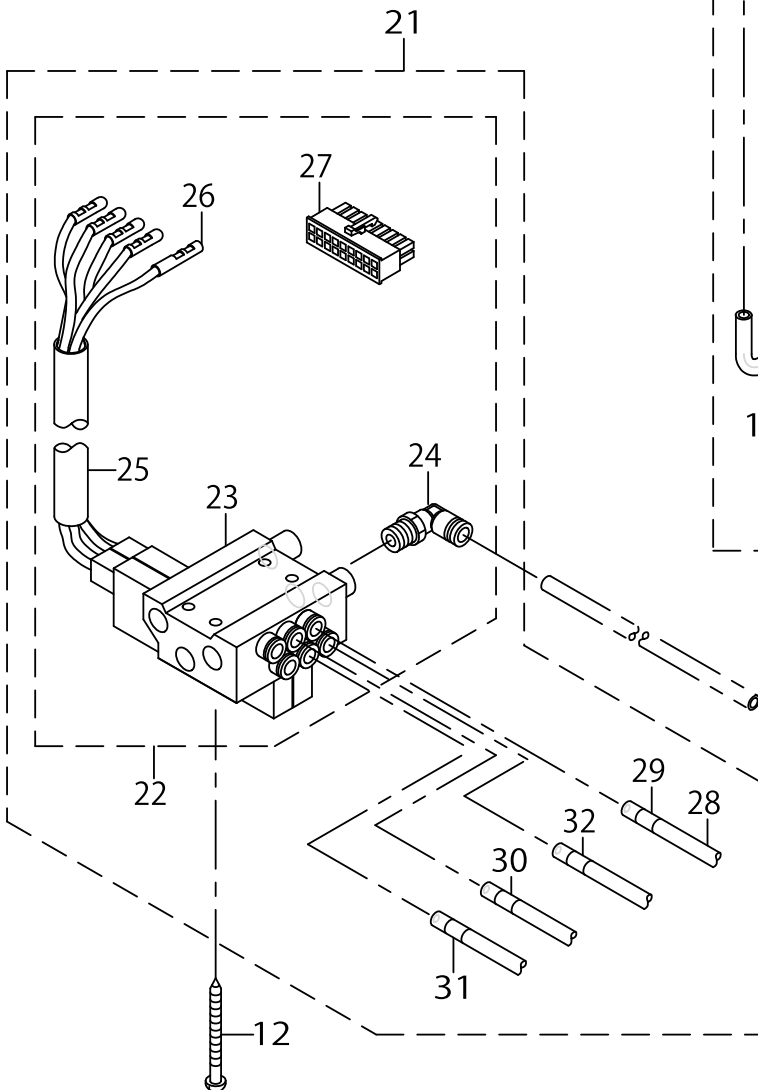
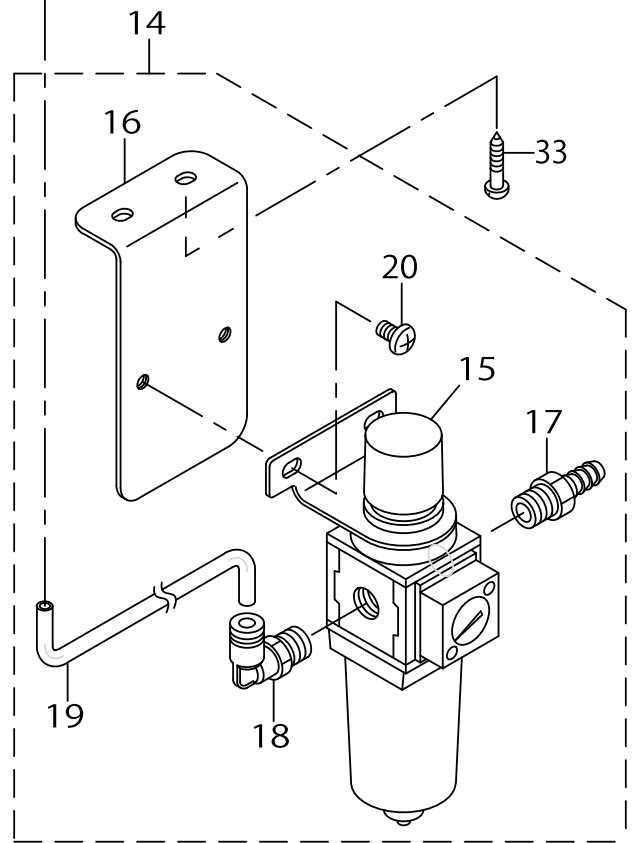
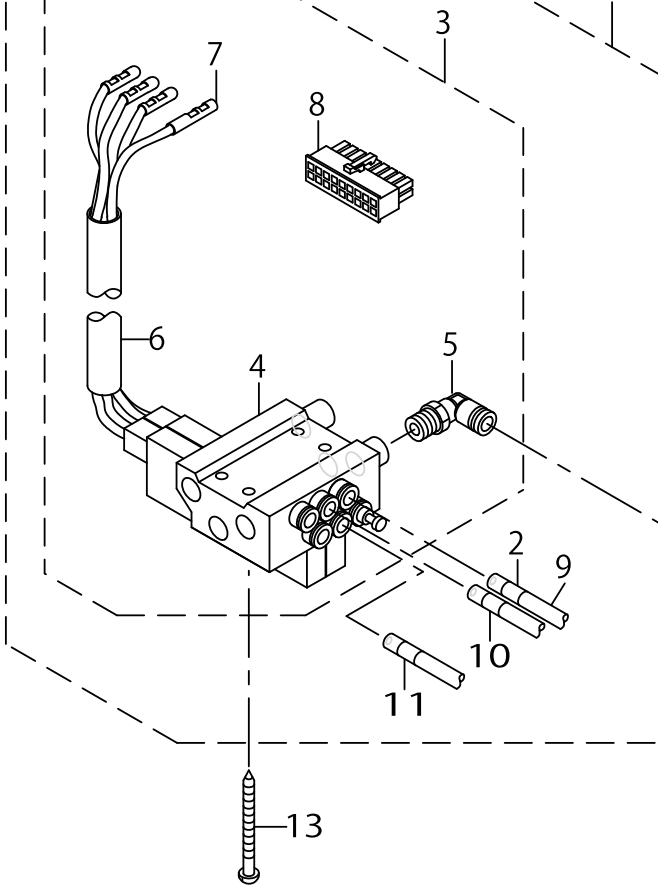

AIR MECHANISM COMPONENTS (FOR LU-1511N-7)

No.	C- ons	Le- vel	Parts No.	Replacement	Supply Code	Parts name	Qty	R- ep- Q- TY	Status	Spec	Remarks
1			40102065			AIR APPARATUS B ASM.	1				
2		*	HX002950000			WIRE MARK(1)	4				
3		*	40102063			ELECTROMAGNETIC VALV	1				
4		*	GAKA2302B00			ELECTROMAGNETIC VALV	1				
5		*	GAK29010000			ELBOW B	1				
6		*	GAKA1503000			INSULATION TUBE	1				
7		*	HK03464000A			TERMINAL, FEMALE	4				
8		*	HK034610180			CONNECTOR	1				
9		*	BT0600401EB			TUBE	3				
10		*	HX00295000A			WIRE MARK(2)	4				
11		*	HX00295000B			WIRE MARK(3)	4				
12			SK3385001SE			WOOD SCREW D=3.8 L=50	4				
13			SK3385001SE			WOOD SCREW D=3.8 L=50	4				
14			40038722			FILTER REGULATAR ASM.	1				
15		*	PF0552170A0			FILTER REGULATOR	1				
16		*	40038723			FILTER REGULATOR MOU	1				
17		*	40107618			NIPPLE	1				
18		*	GAK29009000			ELBOW	1				
19		*	BT0600401EB			TUBE	1				
20		*	SM4061001SB			SCREW M6 L=10	2				
21			40102066			AIR APPARATUS C ASM.	1				OPTIONAL PAR
22		*	40102064			ELECTROMAGNETIC VALV	1				
23		*	GAKA2302C00	GAKA2302CA0		ELECTROMAGNETIC VALV	1	1.00			
24		*	GAK29010000			ELBOW B	1				
25		*	GAKA1503000			INSULATION TUBE	1				
26		*	HK03464000A			TERMINAL, FEMALE	5				
27		*	HK034610180			CONNECTOR	1				
28		*	BT0600401EB			TUBE	4				
29		*	HX002950000			WIRE MARK(1)	4				
30		*	HX00295000A			WIRE MARK(2)	4				
31		*	HX00295000B			WIRE MARK(3)	4				
32		*	HX00295000C			WIRE MARK(4)	4				
33			SK3482501SE			WOOD SCREW D=4.8 L=25	2				



LUBRICATION COMPONENTS (FOR LU-1511N-7)

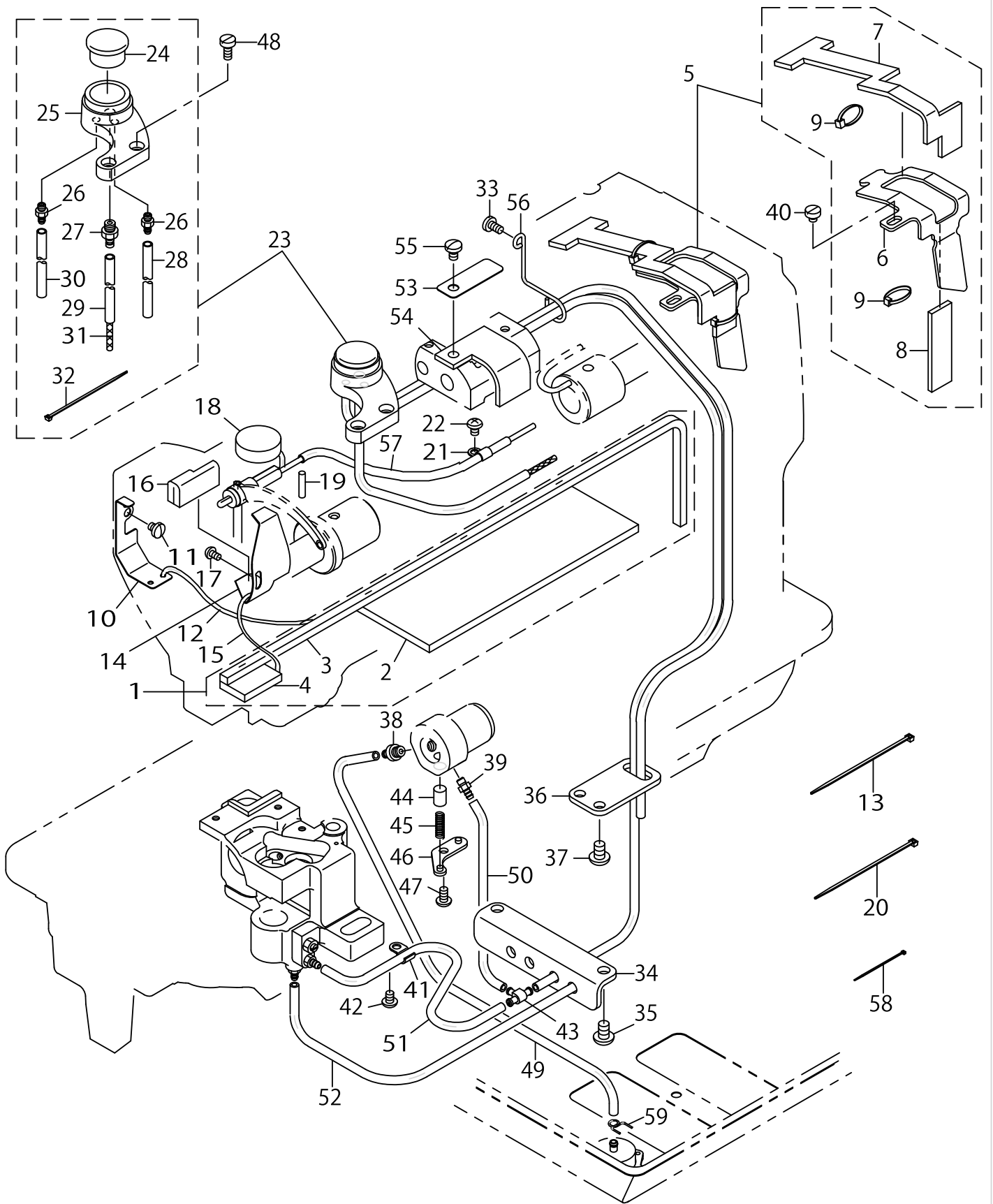

LUBRICATION COMPONENTS (FOR LU-1511N-7)

No.	C- ons	Le- vel	Parts No.	Replacement	Supply Code	Parts name	Qty	R- ep. Q- TY	Status	Spec	Remarks
1			21345756			ARM ONCE THROUGH OIL	1				
2		*	21345707			ARM ONCE THROUGH FEL	1				
3		*	21345806			FELT B	1				
4		*	21345905			FACE ONCE THROUGH FE	1				
5			21346358			FELT SUPPORT ASM.	1				
6		*	21346309			FELT	1				
7		*	21346507			FEED CHANGE FELT	1				
8		*	21346408			FELT	1				
9		*	EA9500B0000			CLIP CV-70S	2				
10			21340708			UPPER FEED OIL BAR PLA	1				
11			SS7110510SP			SCREW 11/64-40 L=5	1				
12			CQ202000000			OIL WICK	.2				
13			EA9500B0100			CABLE BAND	1				
14			21347000			TAKE-UP OIL PLATE	1				
15			CQ202000000			OIL WICK	.25				
16			21347208			TAKE-UP LUBRICATION F	1				
17			SS3090610SP			SCREW 9/64-40 L=6	1				
18			21346002			FELT	1				
19			B1412051000			FELT	1				
20			A407855000A			CLIP BAND	1				
21			B3538112000			OIL RETURN TUBE HOLDE	1				
22			SS4110615SP			SCREW 11/64-40 L=6	1				
23			40051503			ARM OIL TANK ASM.	1				
24		*	B3520586000			OIL SIGHT WINDOW	1				
25		*	21345608	21345657		ARM OIL TANK	1	1.00			
26		*	SQ1110401MZ			CONNECTING SCREW	2				
27		*	SQ1150451MZ			CONNECTING SCREW	1				
28		*	23630007			TUBE	0.5				
29		*	23630007			TUBE	0.2				
30		*	23630007			TUBE	0.6				
31		*	CQ252000000			OIL WICK	0.7				
32		*	EA9500B0100			CABLE BAND	3				
33			SS7110830SP			SCREW 11/64-40 L= 7.5	1				
34			21345103			LUBRICATION BRACKET	1				
35			SS4150915SP			SCREW 15/64-28 L=9	2				
36			21345202			OIL PIPE STAY	1				
37			SS4150915SP			SCREW 15/64-28 L=9	2				
38			40064409			CONNECTION SCREW ASM	1				
39			SQ1110401MZ			CONNECTING SCREW	1				
40			SS6110480SP			SCREW 11/64-40 L=4.3	1				
41			B3538112000			OIL RETURN TUBE HOLDE	1				
42			SS4110615SP			SCREW 11/64-40 L=6	1				
43			13765607			OIL CONNEC. ARM	1				
44			B3534155000			PLUNGER	1				
45			B1214038000			PLUNGER SPRING	1				
46			B3524552000			PLUNGER THRUST PLATE	1				
47			SS4110815SP			SCREW 11/64-40 L=8	1				
48			SS6111010TP			SCREW 11/64-40 L= 9.5	2				
49			23630007			TUBE	.36				
50			23630007			TUBE	.16				
51			23630007			TUBE	.22				
52			23630007			TUBE	.35				
53			21346101			LUBRICATION FELT PRESS	1				
54			21346200			MUTUAL VERTICAL CHAN	1				
55			SS7120760SP			SCREW 3/16-28 L= 7.0	1				
56			21346606			PIPE SUPPORT	1				
57			BT0600402EA			OIL TUBE	.12				
58			EA9500B0100			CABLE BAND	11				
59			10126803			OIL TUBE HOLDER	1				

LUBRICATION COMPONENTS (FOR LU-1509N,LU-1509NH)

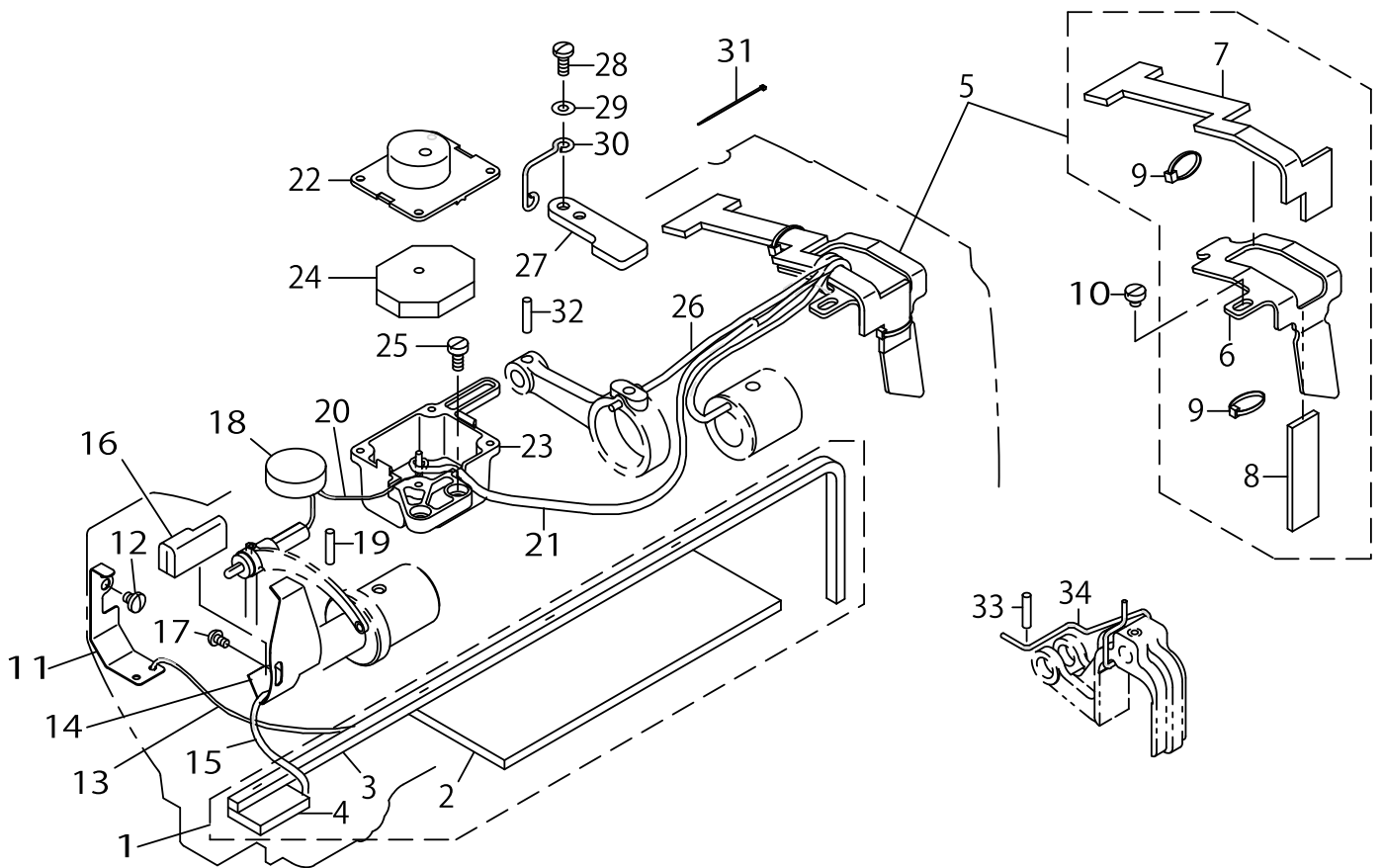

LUBRICATION COMPONENTS (FOR LU-1509N,LU-1509NH)

No.	C- ons	Le- vel	Parts No.	Replacement	Supply Code	Parts name	Qty	R- ep- Q- TY	Status	Spec	Remarks
1			21345756			ARM ONCE THROUGH OIL	1				
2		*	21345707			ARM ONCE THROUGH FEL	1				
3		*	21345806			ARM ONCE THROUGH FEL	1				
4		*	21345905			FACE ONCE THROUGH FE	1				
5			21346358			FELT SUPPORT ASM.	1				
6		*	21346309			FELT SUPPORT	1				
7		*	21346507			FEED CHANGE FELT	1				
8		*	21346408			FELT	1				
9		*	EA9500B0000			CLIP CV-70S	2				
10			SS6110480SP			SCREW 11/64-40 L=4.3	1				
11			21340708			UPPER FEED OIL BAR PLA	1				
12			SS7110510SP			SCREW 11/64-40 L=5	1				
13			CQ202000000			OIL WICK	.2				
14			B1140051000			TAKE-UP OIL SPLASHER	1				
15			CQ202000000			OIL WICK	.25				
16			21347208			TAKE-UP LUBRICATION F	1				
17			SS3090610SP			SCREW 9/64-40 L=6	1				
18			21346002			FELT	1				
19			B1412051000			FELT	1				
20			CQ252000000			OIL WICK	.3				
21			BT0500300EA			OIL TUBE	.25				
22			21407507			OIL TANK A	1				
23			21407606			OIL TANK B	1				
24			21407705			FELT	2				
25			SS6111010TP			SCREW 11/64-40 L= 9.5	2				
26			CQ202000000			OIL WICK	.2				
27			21339700			UPPER FEED STOPPER PL	1				
28			SS7111120TP			SCREW	2				
29			WP0450801SD			WASHER 4.5X10X0.8	1				
30			22620504			OIL WICK HOLDER	1				
31			EA9500B0100			CABLE BAND	1				
32			PS0500202KP			SPRING PIN 5X20	1				
33			B1412051000			FELT	1				FOR LU-1509NH
34			CQ202000000			OIL WICK	.21				FOR LU-1509NH

GAUGE COMPONENTS

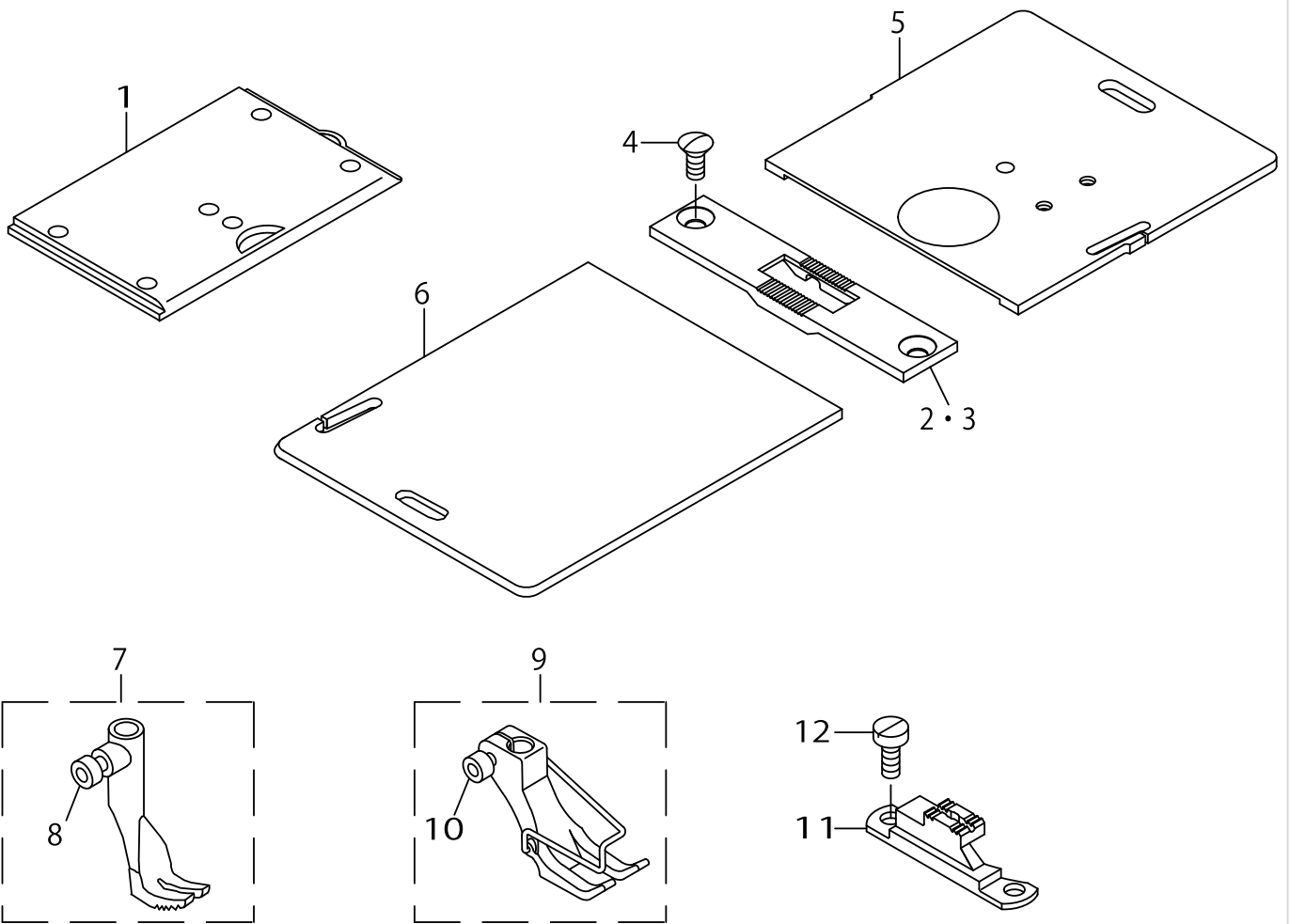

GAUGE COMPONENTS

No.	C- ons	Le- vel	Parts No.	Replacement	Supply Code	Parts name	Qty	R- ep. Q- TY	Status	Spec	Remarks
1			10701654			SLIDE PLATE ASM.	1				FOR LU-1509NF
2			10701704			THROAT PLATE	1				
3			21452503			THROAT PLATE	1				
4			SS2110920TP			SCREW 11/64-40 L=8.5	2				
5			10753150			SLIDER PLATE ASM., RIGH	1				
6			10701902			SLIDE PLATE ,LEFT	1				
7			10711653			FEED FOOT ASM.	1				
8		*	SM6040552TP			SCREW M4 L=4.5	1				
9			10758456			PRESSER FOOT ASM.	1				
10		*	SM6040802TP			SCREW M4X0.7 L=8	1				
11			21452404			FEED DOG	1				
12			SS6111010SP	SS6111010TP		SCREW 11/64-40 L= 9.5	2	1.00			

THREAD STAND COMPONENTS

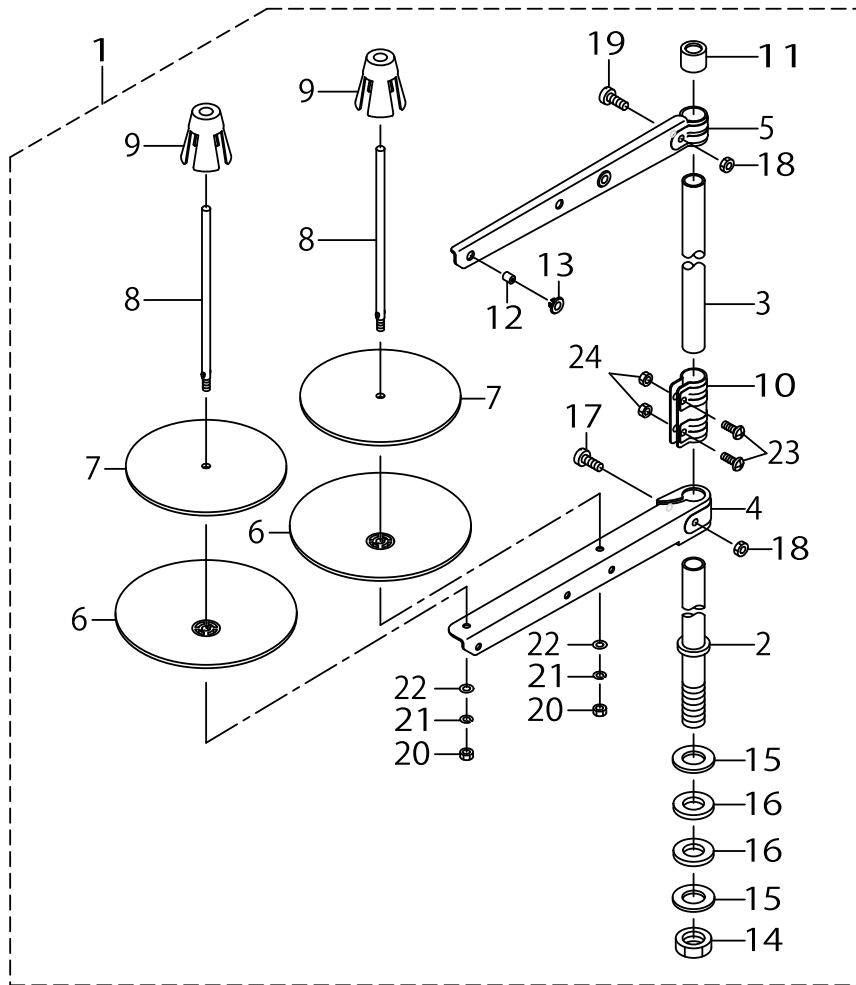

THREAD STAND COMPONENTS

No.	C- ons	Le- vel	Parts No.	Replacement	Supply Code	Parts name	Qty	R- ep. Q- TY	Status	Spec	Remarks
1			40096354			THREAD STAND ASM.	1				
2		*	40085784			SPOOL REST ROD LOWER	1				
3		*	40085785			SPOOL REST ROD UPPER	1				
4		*	40085786			SPOOL REST ARM LOWER	1				
5		*	40085787			SPOOL REST ARM UPPER	1				
6		*	40085788			SPOOL REST	2				
7		*	40085789			SPOOL REST CUSHION	2				
8		*	40085790			SPOOL PIN	2				
9		*	40085791			SPOOL RETAINER	2				
10		*	40085792			SPOOL REST ROD JOINT	1				
11		*	40085793			SPOOL REST ROD RUBBER	1				
12		*	40085794			THREAD GUIDE	2				
13		*	40085795			THREAD GUIDE BUSHING	2				
14		*	40096325			SPOOL REST ROD NUT	1				
15		*	WP1612616SE			WASHER 16X30X2.6	2				
16		*	40085796			SPOOL REST ROD RUBBER	2				
17		*	40096326			SPOOL REST ARM LOWER	1				
18		*	NM6050001SE			NUT M5	2				
19		*	40096327	SM4053001SE		SPOOL REST ARM UPPER S	1	1.00			
20		*	NM6050001SE			NUT M5	2				
21		*	WS0510002KN			SPRING WASHER M5	2				
22		*	WP0531001SC			WASHER M5	2				
23		*	SM4051405SE			SCREW M5 L=14	2				
24		*	NM6050001SE			NUT M5	2				



BELT COVER & OIL RESERVOIR COMPONENTS

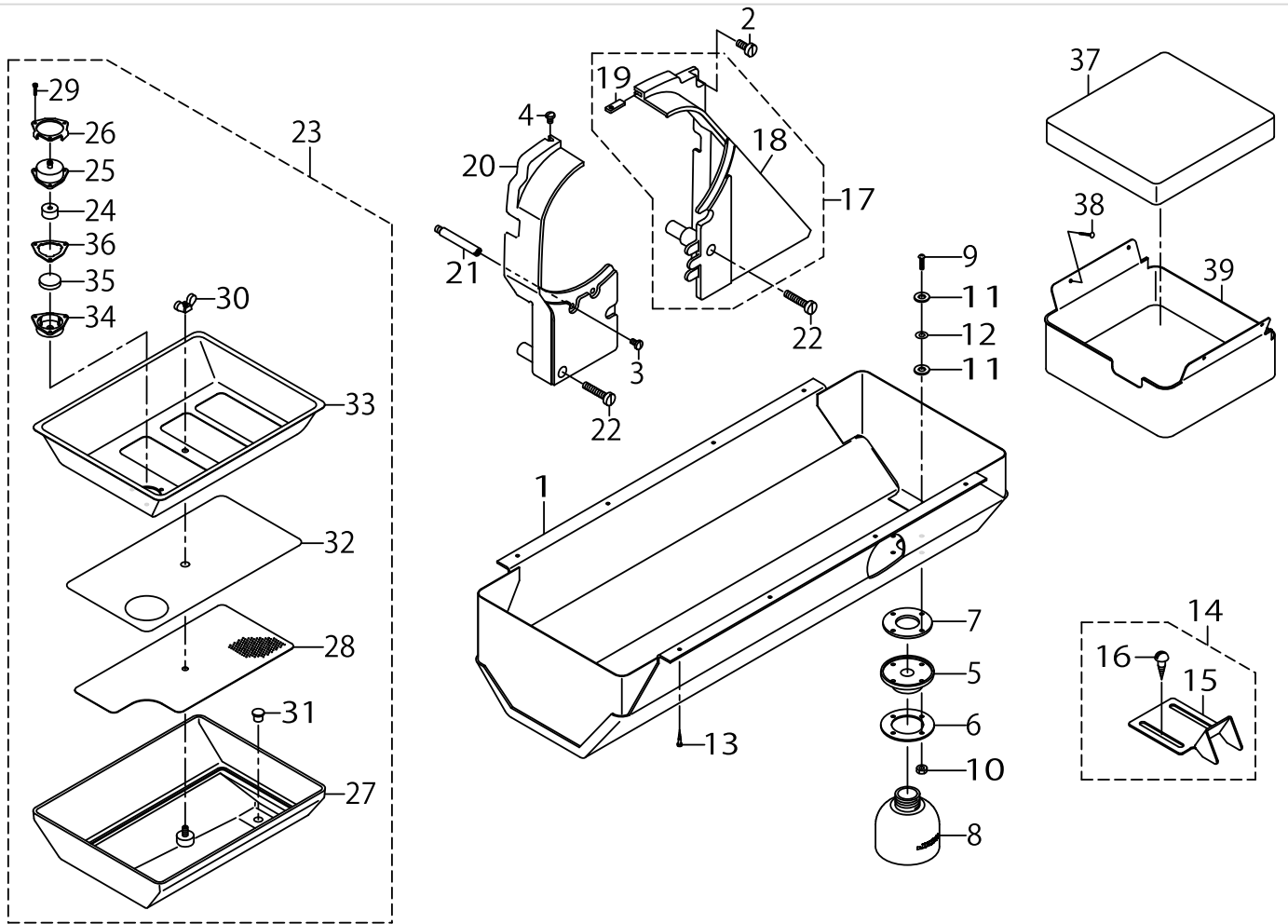

BELT COVER & OIL RESERVOIR COMPONENTS

No.	C- ons	Le- vel	Parts No.	Replacement	Supply Code	Parts name	Qty	R- ep. Q- TY	Status	Spec	Remarks
1			21351457			OIL RESERVOIR ASM.	1				
2			SS6151440SP			SCREW 15/64-28 L=14	1				
3			SS7110840SP			SCREW 11/64-40 L=7.8	1				
4			SS5110740TP			SCREW 11/64-40 L= 6.5	1				
5			40025299			OIL POT JOINT	1				
6			21379003			OIL MANAGEMENT WASHI	1				
7			B8112220000			OIL SEAL	1				
8			40025300			OIL POT	1				
9			SM3031401SE			SCREW M3X0.5 L=14	4				
10			NM6030001SC			NUT M3	4				
11			10748101			OIL REMOVING SETSCREW	8				
12			WP0320501SC			WASHER M3	4				
13			SK3241601SC			WOOD SCREW D=2.4 L=16	8				
14			10755254			BELT COVER C ASM. (FOR	1				
15		*	10755205			BELT COVER C(JE)	1				
16		*	SK3482500SC	SK3482501SE		WOOD SCREW D=4.8 L=25	2	1.00			
17			21351150			BELT COVER ASM. (RIGHT	1				
18		*	21351101	21351150		BELT COVER (RIGHT)	1	1.00			
19		*	21351002			BELT COVER AUXILIARY F	1				
20			21351200			BELT COVER (LEFT)	1				
21			D8232241E00			BELT COVER SUPPORT A	1				
22			SS6153040SP			SCREW 15/64-28 L=30	2				
23			21345350			OIL TANK ASM.	1				FOR WITH THR
24		*	10727303			FILTER	1				
25		*	10727204			FILTER CAP	1				
26		*	10753002			FILTER PLATE	1				
27		*	21345301			OIL TANK	1				
28		*	21346804			COVER(LOWER)	1				
29		*	SM6021000TP			SCREW	3				
30		*	NM9050001SC			WING NUT M5X0.8	1				
31		*	TA0800704R0			RUBBER PLUG	1				
32		*	21346903			FILTER	1				
33		*	21346705			COVER(REAR)	1				
34		*	21345509			FILTER CASE	1				
35		*	B8228125000			OIL RESERVOIR MAGNET	1				
36		*	10739209			FILTER PACKING	1				
37			B1841563000			OIL DRIP FELT	1				FOR WITHOUT
38			10539906			SET NAIL	4				FOR WITHOUT
39			B1839563000			OIL RECEIVING COVER	1				FOR WITHOUT

OPTIONAL PARTS (ADDITIONAL SPRING FOR PRESSER BAR) COMPONENTS

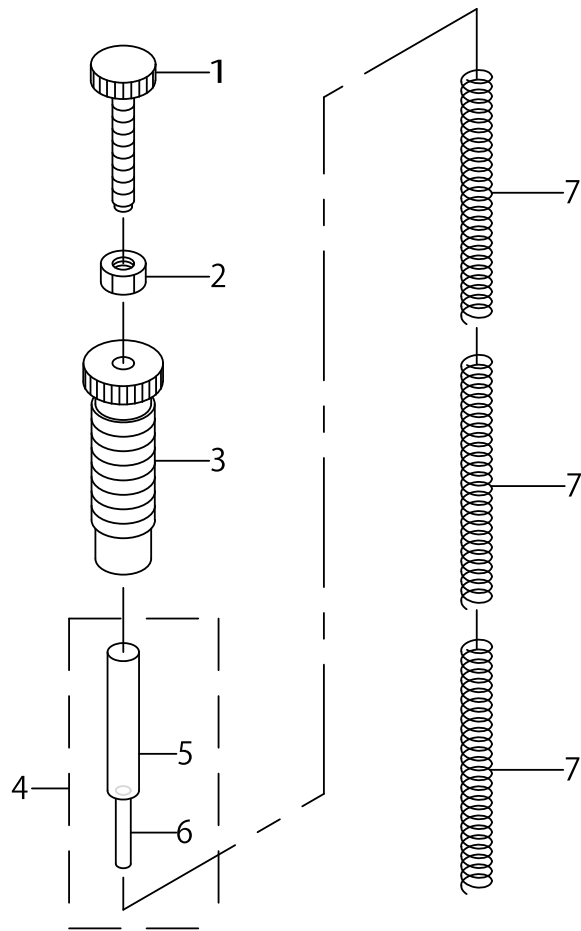

OPTIONAL PARTS (ADDITIONAL SPRING FOR PRESSER BAR) COMPONENTS

No.	C- ons	Le- vel	Parts No.	Replacement	Supply Code	Parts name	Qty	R- ep. Q- TY	Status	Spec	Remarks
1			21006507			ADJUST SCREW B	1				
2			NS6110530SP			NUT 11/64-40	1				
3			21006408			ADJUST SCREW A	1				
4			40072709			SPRING SUPPORT SHAFT A	1				
5		*	40072708			SPRING SUPPORT SHAFT	1				
6		*	PS0300242K0			SPRING PIN 3.0X24	1				
7			21006002			ADJUST SPRING B	3				

DL MECHANISM COMPONENTS (FOR LU-1511N-7 OPTIONAL PARTS)

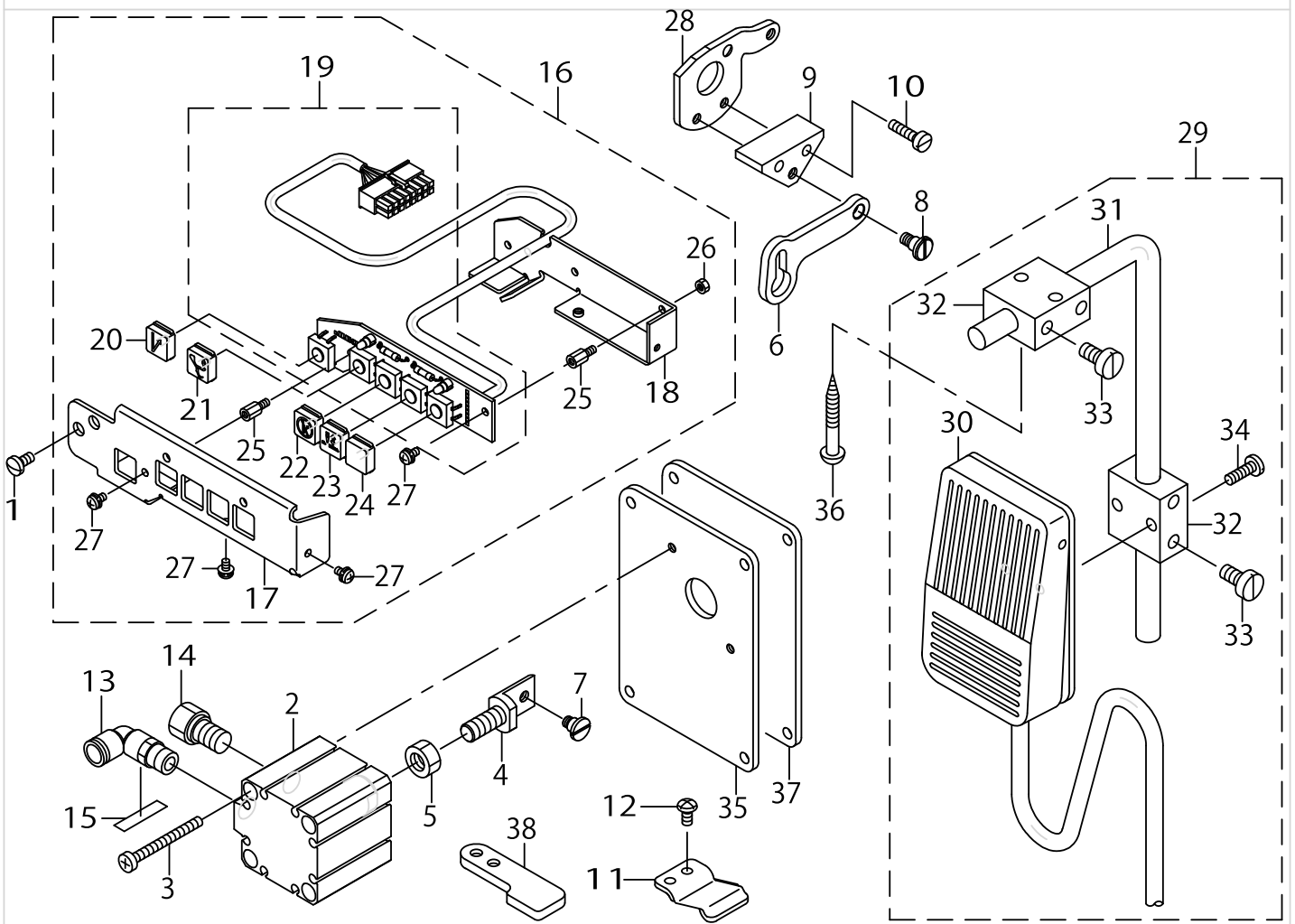

DL MECHANISM COMPONENTS (FOR LU-1511N-7 OPTIONAL PARTS)

No.	C- ons	Le- vel	Parts No.	Replacement	Supply Code	Parts name	Qty	R- ep. Q- TY	Status	Spec	Remarks
1			SS7110840SP			SCREW 11/64-40 L=7.8	2				
2			PA320200100			JIG CYLINDER	1				
3			SM6044002TP			SCREW	2				
4			21438403			CYLYNDER CONNECTING	1				
5			NM6080721SE			NUT M8	1				
6			21438502			MUTUAL VERTICAL LINK	1				
7			SD0600403TP			HINGE SCREW	1				
8			SD0600454TP			SHOULDER SCREW	1				
9			21438601			MUTUAL VERTICAL LINK S	1				
10			SS6111610SP			SCREW 11/64-40 L=16	2				
11			21438700			MUTUAL VERTICAL LINK S	1				
12			SS4110815SP			SCREW 11/64-40 L=8	2				
13			PJ304065101			ELBOW UNION 6XPT1/8	1				
14			PX015101000			MUFFLER	1				
15			HX00295000C			WIRE MARK(4)	1				
16			40102062			5RANGE SWITCH ASM.	1				
17		*	21442603			SWITCH COVER	1				
18		*	21442702			SWITCH CIRCUIT FITTING	1				
19		*	40102061			5RANGE SWITCH SUB ASM	1				
20		*	21442900			KEY TOP A	1				
21		*	21443007			KEY TOP B	1				
22		*	21443106			KEY TOP C	1				
23		*	21443205			KEY TOP D	1				
24		*	21443809			KEY TOP F	1				
25		*	HX00354000N			SPACER	4				
26		*	NM6030001SC			NUT M3	3				
27		*	SL4030631SC			SCREW M3X6	4				
28			21438106			STOPPER PLATE B	1				
29			40025036			KNEE SWITCH ASM.	1				
30		*	40025035			KNEE SWITCH ASM.	1				
31		*	MAT80231T00			DRIVING BAR, T002	1				
32		*	MAT80230T00			KNEE SWITCH SUPPORT B	2				
33		*	SS6151220SP			SCREW 15/64-28 L=11.5	4				
34		*	SS7111410SP	SS7111410TP		SCREW 11/64-40 L=14	2	1.00			
35			21437207			WINDOW PLATE F	1				
36			SK3514000SC	SK3514001SE		WOOD SCREW D=5.1 L=40	2	1.00			
37			21437306			WINDOW PLATE E PACKIN	1				
38			21438205			UPPER FEED STOPPER PLA	1				

AUTOMATIC BACK COMPONENTS (OPTIONAL PARTS)

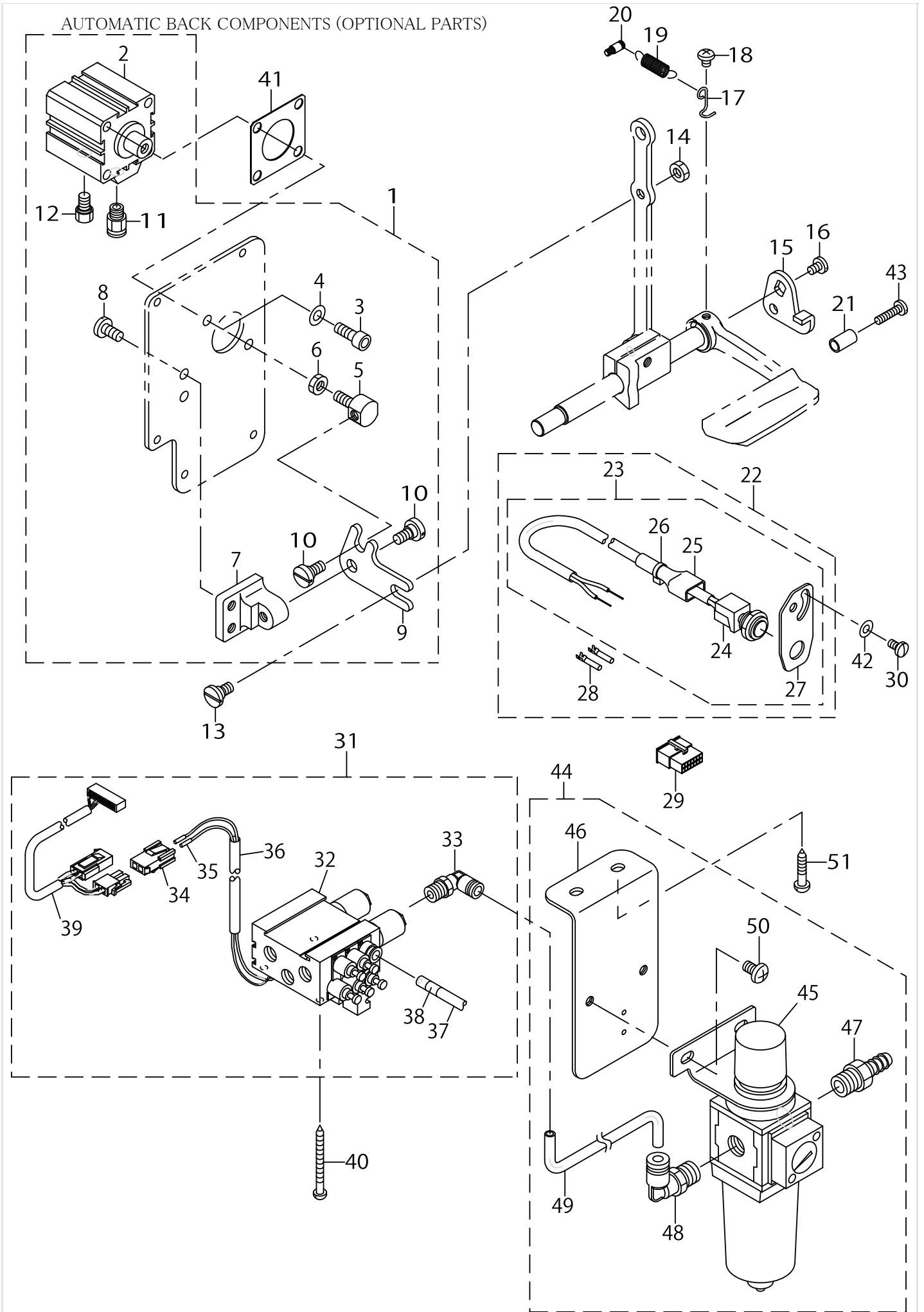

AUTOMATIC BACK COMPONENTS (OPTIONAL PARTS)

No.	C- ons	Le- vel	Parts No.	Replacement	Supply Code	Parts name	Qty	R- ep- Q- TY	Status	Spec	Remarks
1			21348958			WINDOW PLATE ASM.	1				
2		*	PA320150200			JIG CYLINDER	1				
3		*	SM6061602TP			SCREW M6 L=16	2				
4		*	WP0641601SD			WASHER M6	2				
5		*	21348602			CYLINDER CONNECTING S	1				
6		*	NM6060003SC			NUT M6	1				
7		*	21348503			FITTING BASE	1				
8		*	SS7151210SP			SCREW 15/64-28 L=12	2				
9		*	21348701			BACKWARD FEED LINK	1				
10		*	SD0800352SP			HINGE SCREW D= 8 H= 3	2				
11		*	PJ301065104			HALF UNION	1				
12		*	PX015101000			MUFFLER	1				
13			SD0800402TP			HINGE SCREW D= 8 H= 4	1				
14			NS6150430SP			NUT 15/64-28	1				
15			22656102			REVERSE FEED LINK, (1)	1				
16			SS7120760SP			SCREW 3/16-28 L= 7.0	1				
17			22656003			SPRING SUSPENSION	1				
18			SS4120615SP			SCREW 3/16-28 L=6	1				
19			26226209			SPRING	1				
20			40023289			SPRING SUSPENSION	1				
21			22952501			BACK LEVER STOPPER	1				
22			40056366			BT SWITCH C ASM.	1				
23		*	40056365			BT SWITCH B ASM.	1				
24		*	40056364	40056365		BT SWITCH A ASM.	1	1.00			
25		*	GTS01037000			CONNECTOR COVER	1				
26		*	EA9500B0100			CABLE BAND	1				
27		*	21388608	21388665		CABLE BAND	1	1.00			
28		*	HK03464000A			TERMINAL, FEMALE	2				
29			HK034610140			HOUSING 14P	1				
30			SS7110840SP			SCREW 11/64-40 L=7.8	2				
31			40107488			AIR APPARATUS ASM.	1				
32		*	40105335			ELECTROMAGNETIC VALV	1				
33		*	GAK29010000			ELBOW B	1				
34		*	HK034620020			2P PLUG	1				
35		*	HK03463000A			TERMINAL	2				
36		*	GAKA1503000			INSULATION TUBE	1				
37		*	BT0600401EB			TUBE	1.3				
38		*	HX002950000			WIRE MARK(1)	4				
39		*	40105811			CORD ASM.	1				
40			SK3385001SE			WOOD SCREW D=3.8 L=50	4				
41			21349105			CYLINDER PACKING	1				
42			WP0501016SD			WASHER 5X10.5X1	2				
43			SS7111810SP	SS7111810TP		SCREW 11/64-40 L=18	1	1.00			
44			40038722			FILTER REGULATAR ASM.	1				
45		*	PF0552170A0			FILTER REGULATOR	1				
46		*	40038723			FILTER REGULATOR MOU	1				
47		*	40107618			NIPPLE	1				
48		*	GAK29009000			ELBOW	1				
49		*	BT0600401EB			TUBE	0.28				
50		*	SM4061001SB			SCREW M6 L=10	2				
51			SK3482501SE			WOOD SCREW D=4.8 L=25	2				



AUTOMATIC PRESSER LIFTING MECHANISM COMPONENTS (OPTIONAL PARTS)

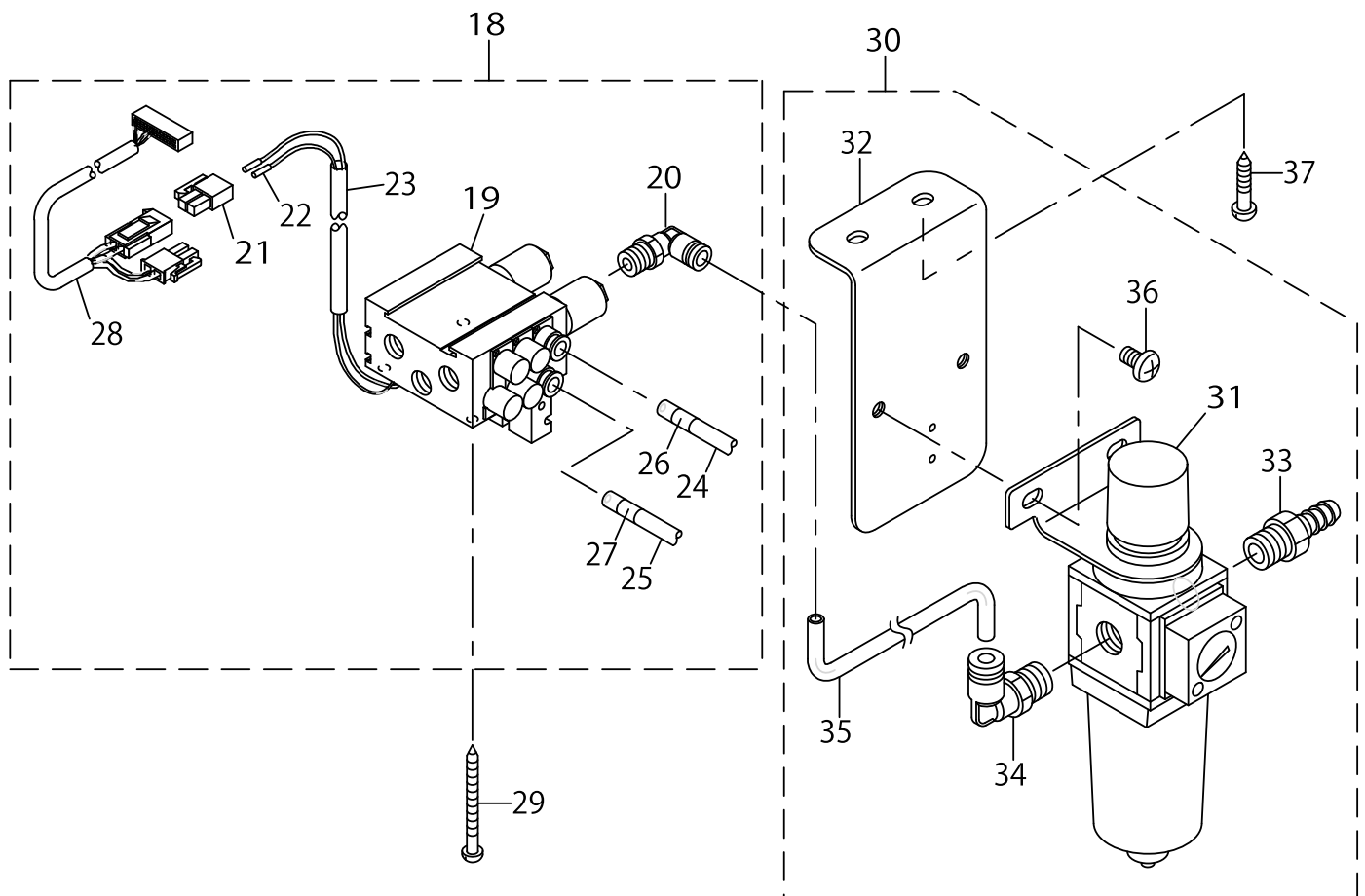
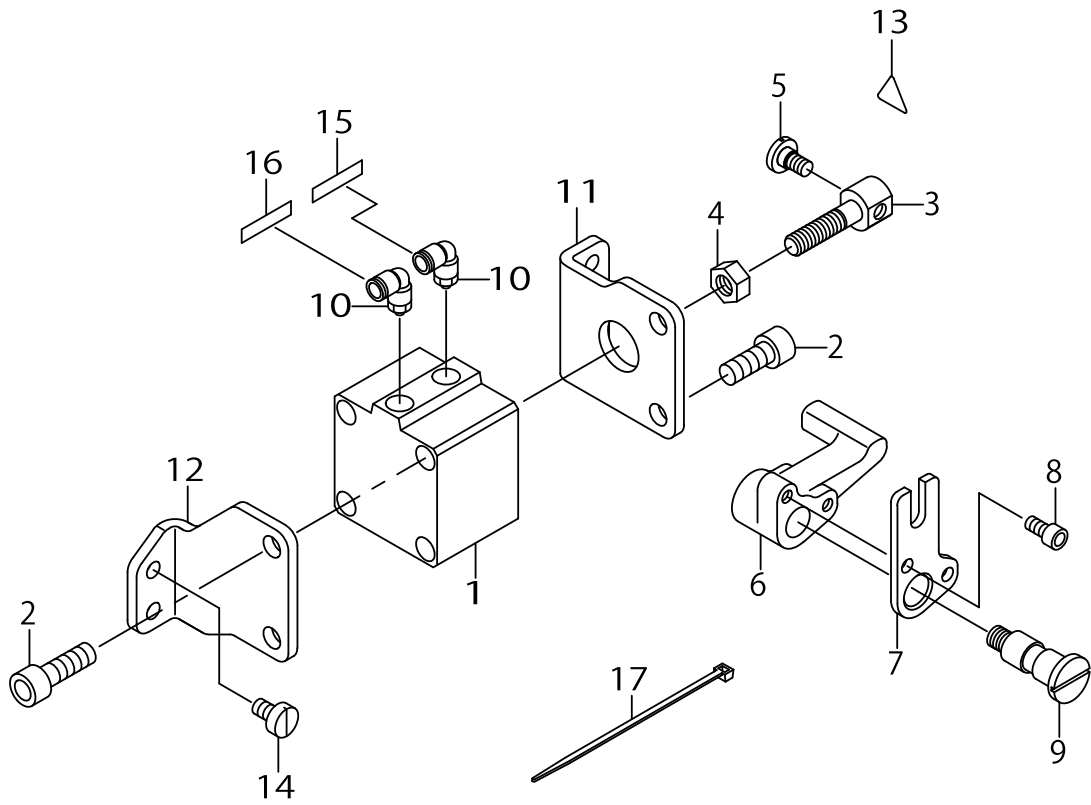

AUTOMATIC PRESSER LIFTING MECHANISM COMPONENTS (OPTIONAL PARTS)

No.	C- ons	Le- vel	Parts No.	Replacement	Supply Code	Parts name	Qty	R- ep- Q- TY	Status	Spec	Remarks
1			PA400150100			AIR CYLINDER	1				
2			SM6082002TP			SCREW M8 L=20	4				
3			21356506			CYLINDER CONNECTING S	1				
4			NM6080001SE			NUT M8	1				
5			SD0720331SP			HINGE SCREW D= 7.24 H= :	1				
6			21356605			LEVER A	1				
7			21356803			LEVER B	1				
8			SM6051002TP			SCREW M5X0.8 L=10	2				
9			21356704			SHAFT	1				
10			PJ304065101			ELBOW UNION 6XPT1/8	2				
11			21356308			CYLINDER STAY(FRONT)	1				
12			21356407			CYLINDER STAY(REAR)	1				
13			CM300200001			ATTENTION SEAL	1				
14			SS6151040SP			SCREW 15/64-28 L=10	4				
15			HX002950000			WIRE MARK(1)	1				
16			HX00295000A			WIRE MARK(2)	1				
17			EA9500B0100			CABLE BAND	3				
18			40103003			AIR APPARATUS(P)ASM.	1				
19	*		40038904			MAGNETIC VALVE(P)	1				
20	*		GAK29010000			ELBOW B	1				
21	*		HK034610020			2-POLE NYLON PLUG	1				
22	*		HK03464000A			TERMINAL, FEMALE	2				
23	*		GAKA1503000			INSULATION TUBE	1				
24	*		BT0600401EB			TUBE	1.3				
25	*		BT0600401EB			TUBE	1.3				
26	*		HX00295000A			WIRE MARK(2)	4				
27	*		HX00295000B			WIRE MARK(3)	4				
28	*		40105811			CORD ASM.	1				
29			SK3385001SE			WOOD SCREW D=3.8 L=50	4				
30			40038722			FILTER REGULATAR ASM.	1				
31	*		PF0552170A0			FILTER REGULATOR	1				
32	*		40038723			FILTER REGULATOR MOU	1				
33	*		40107618			NIPPLE	1				
34	*		GAK29009000			ELBOW	1				
35	*		BT0600401EB			TUBE	0.28				
36	*		SM4061001SB			SCREW M6 L=10	2				
37			SK3482501SE			WOOD SCREW D=4.8 L=25	2				

SUSPENSION SQUARE COMPONENTS (OPTIONAL PARTS)

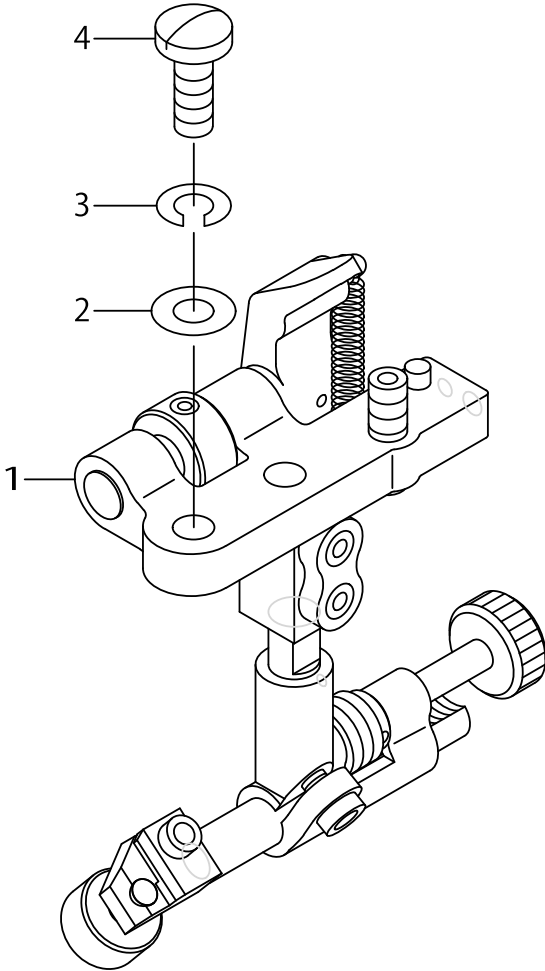

SUSPENSION SQUARE COMPONENTS (OPTIONAL PARTS)

No.	C- ons	Le- vel	Parts No.	Replacement	Supply Code	Parts name	Qty	R- ep. Q- TY	Status	Spec	Remarks
1			MAH152010A0			RULER	1				
2			WP0621016SD			WASHER 6.2X13X1	2				
3			WS0610002KN			SPRING WASHER 6.1X12.2X	2				
4			SS7151610SP			SCREW 15/64-28 L=16	2				



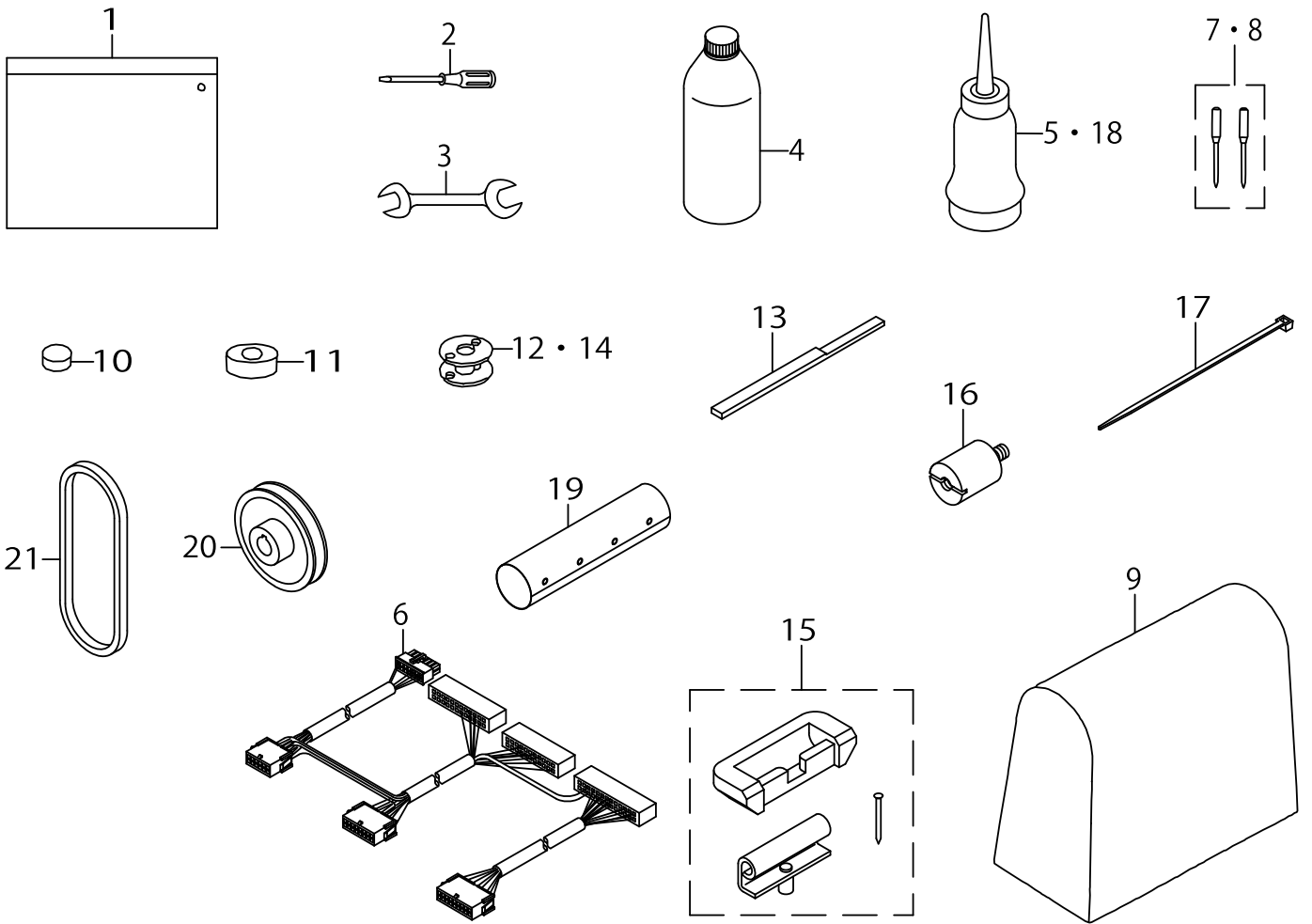









ACCESSORIES PARTS COMPONENTS











ACCESSORIES PARTS COMPONENTS

No.	C- ons	Le- vel	Parts No.	Replacement	Supply Code	Parts name	Qty	R- ep. Q- TY	Status	Spec	Remarks
1			21413158			ACCESSORY BAG ASM.	1				
2			22933006			SCREW DRIVER,LARGE	1				
3			B9113012000			WRENCH (9X10)	1				
4			MDFRX2700C0			NEW DEFRIX OIL NO.2(700	1				
5			J1067000000			OILER	1				FOR WITH THR
6			40101742			RELAY CORD ASM.	1				FOR WITH THR
7			M13517B1602			NEEDLE 135X17 #160-2	1				
8			MC0190R1602			NEEDLE 190R #160-2	1				FOR LU-1509NI
9			22933303			VINYL COVER	1				
10			B8206012000			FELT CUSHION	4				
11			B8209012000			RUBBER CUSHION	4				
12			B9117563000			BOBBIN	1				FOR WITHOUT
13			21390307			FIXING KNIFE GAUGE	1				FOR WITH THR
14			21334800			ALUMINUM BOBBIN WITH	1				COMPLETE SET
15			21413257			RUBBER HINGE ASM.	1				
16			40101368			PANEL STUD	2				FOR WITH THR
17			EA9500B0100			CABLE BAND	3				FOR WITH THR
18			B91210120A0			OILER ASM.	1				FOR WITHOUT
19			40102736			BUTTON TUBE	.35				FOR WITH THR
20			MTSP00900B0		Disconinue	MOTOR PULLEY ASM. P.C.	1				FOR WITH THR
21			MTJVH00430A			V BELT 43INCH	1				FOR WITH THR

TABLE OF EXCHANGING GAUGE PARTS (1)

Walking foot 上送り足										
			Ref.No	Part No.	Ref.No	Part No.	Ref.No	Part No.	Ref.No	Part No.
Presser foot 押え足			1	107-11653	2	107-11752	3	107-11851	4	107-11950
				15	107-12552	—	—	—	—	—
	16	107-58456	Standard 標準 	—	—	—	—	—	—	
	17	107-12651	 *02	—	—	—	—	—	—	
	18	107-12750	 *03	 *04	—	—	—	—	—	

Walking foot 上送り足							 *01			
			Ref.No	Part No.	Ref.No	Part No.	Ref.No	Part No.	Ref.No	Part No.
Presser foot 押え足			5	107-45354	9	107-46352	13	107-12354	14	107-12057
			6	107-45453	10	107-46451				
			7	107-45552	11	107-46550				
			8	107-45651	12	107-46659				
	15	107-12552	—	—	—	○	—	—	—	
	16	107-58456	—	—	—	○	—	—	—	
	17	107-12651	—	—	—	○	—	—	—	
	18	107-12750	—	—	—	—	—	—	—	

\*01...Without groove.

溝無しタイプ

To be used when the thread cannot be grasped at the sewing start.

縫い始めに糸が絡みにくい時に使用

\*02...For overlapped sections of material.

段部用

To be used when overlapped sections cannot be smoothly fed.

段部での乗り越えが悪い時に使用

\*03...For light-weight sponge.

薄いスポンジ用

To be used for resilient materials such as sponge.

スポンジ等の弾力性の有る素材に使用

\*04...For heavy-weight sponge.

厚いスポンジ用

To be used for further resilient materials.

より弾力性の有る素材に使用

TABLE OF EXCHANGING GAUGE PARTS (1)

No.	C- ons	Le- vel	Parts No.	Replacement	Supply Code	Parts name	Qty	R- ep- Q- TY	Status	Spec	Remarks
1			10711653			FEED FOOT ASM.	1				
2			10711752			FEEDING FOOT (URETHAN	1				
3			10711851			FEEDING FOOT ASM. RIGH	1				
4			10711950			FEEDING FOOT ASM.,LEF	1				
5			10745354			FEEDING FOOT (PIPING) 3	1				
6			10745453			FEEDING FOOT (PIPING) 4	1				
7			10745552			FEEDING FOOT (PIPING) 5	1				
8			10745651			FEEDING FOOT (PIPING) 6	1				
9			10746352			FEEDING FOOT (PIPING) 3	1				
10			10746451			FEEDING FOOT (PIPING) 4	1				
11			10746550			FEEDING FOOT (PIPING) 5	1				
12			10746659			FEEDING FOOT (PIPING) 6	1				
13			10712354			FEED FOOT ASM.	1				
14			10712057			FEED FOOT ASM.	1				
15			10712552			PRESSER FOOT ASM.	1				
16			10758456			PRESSER FOOT ASM.	1				
17			10712651			PRESSER FOOT ASM.	1				
18			10712750			PRESSER FOOT, URETHAN	1				



TABLE OF EXCHANGING GAUGE PARTS (2) Walking foot 上送り足																		
		Ref.No	Part No.	Ref.No	Part No.	Ref.No	Part No.	Ref.No	Part No.	Ref.No	Part No.	Ref.No	Part No.	Ref.No	Part No.	Ref.No	Part No.	
Presser foot 押え足	Ref.No	Part No.	1	107-11653	2	107-11752	3	107-11851	4	107-11950	5	107-45354	9	107-46352	13	107-12354	14	107-12057
			6	107-45453	10	107-46451												
			7	107-45552	11	107-46550												
			8	107-45651	12	107-46659												
	15	107-12859	—	—		*02	—	—	—	—	—	—	—	—	—	—	—	
	16	107-12958	—	—	—		*03	—	—	—	—	—	—	—	—	—	—	
	17	107-47350	—	—	—	—	—		Adjustable 調整式 	*04	*05	—	—	—	—	—	—	
	18	107-47459																
	19	107-47558																
	20	107-47657																
	21	107-13055	—	—	—	—	—	—	—	—	—	—	—	—	—	—	*06	

Feed dog 送り歯					
	3.3mm 2.2mm		3.3mm 2.2mm		2.5mm 1.6mm
Standard 標準		*01		For fine thread 細糸用	Wide type 幅広タイプ
Ref.No	22	23	24	25	
Part No.	214-52404	107-17205	107-17304	107-39001	

Throat plate 針板			
	Standard 標準		Wide type 幅広タイプ
Ref.No	26	27	28
Part No.	107-01704	107-02009	214-52503

For machining 加工用			
	To be machined to a walking foot. 送り足加工用		Type B to be machined to a walking foot. 送り足加工用B
	Type A to be machined to a walking foot. 送り足加工用A		
Ref.No	29	30	31
Part No.	107-12255	107-48358	107-13253

Feed driving eccentric 上下送りカム	
Ref.No	32
Part No.	213-78104

- \*01...Without groove.  
溝無しタイプ  
To be used when the thread cannot be grasped at the sewing start.  
縫い始めに糸が絡みにくい時に使用
- \*02...Right-edge presser.  
右片押え  
To be used to sew edges of material.  
エッジを縫製する場合に使用
- \*03...Left-edge presser.  
左片押え  
To be used to sew edges of material.  
エッジを縫製する場合に使用
- \*04...For piping.  
パイピング用  
To be used for general piping processes.  
一般のパイピング工程に使用
- \*05...For piping.  
パイピング用  
Permits adjustment of the needle position with respect to the pipe.  
パイプに対する針の位置が調整出来ます。
- \*06...Wide type.  
幅広タイプ  
To be used when a sewing product cannot be smoothly fed.  
縫製物の送りが悪い場合に使用
- \*07... F or except LU-1509NH  
LU-1509NHを除く
- \*08...Exclusive parts for LU-1509NH  
LU-1509NH専用部品

TABLE OF EXCHANGING GAUGE PARTS (2)

No.	C- ons	Le- vel	Parts No.	Replacement	Supply Code	Parts name	Qty	R- ep. Q- TY	Status	Spec	Remarks
1			10711653			FEED FOOT ASM.	1				
2			10711752			FEEDING FOOT (URETHAN	1				
3			10711851			FEEDING FOOT ASM. RIGH	1				
4			10711950			FEEDING FOOT ASM.,LEF	1				
5			10745354			FEEDING FOOT (PIPING) 3	1				
6			10745453			FEEDING FOOT (PIPING) 4	1				
7			10745552			FEEDING FOOT (PIPING) 5	1				
8			10745651			FEEDING FOOT (PIPING) 6	1				
9			10746352			FEEDING FOOT (PIPING) 3	1				
10			10746451			FEEDING FOOT (PIPING) 4	1				
11			10746550			FEEDING FOOT (PIPING) 5	1				
12			10746659			FEEDING FOOT (PIPING) 6	1				
13			10712354			FEED FOOT ASM.	1				
14			10712057			FEED FOOT ASM.	1				
15			10712859			FEEDING FOOT, RIGHT	1				
16			10712958			PRESSER FOOT,LEFT	1				
17			10747350			PRESSER FOOT (PIPING) 3M	1				
18			10747459			PRESSER FOOT (PIPING) 4M	1				
19			10747558			PRESSER FOOT (PIPING) 5M	1				
20			10747657			PIPING FOOT 6MM	1				
21			10713055			FEED FOOT ASM.	1				
22			21452404			FEED DOG	1				
23			10717205			FEED DOG,W10 GROOVE	1				
24			10717304			FEED DOG (THIN THREAD	1				
25			10739001			FEED DOG	1				
26			10701704			THROAT PLATE	1				
27			10702009			THROAT PLATE	1				
28			21452503			THROAT PLATE	1				
29			10712255			FEED FOOT ASM.	1				
30			10748358			PRESSER FOOT ASM.	1				
31			10713253		Disconinue	PRESSER FOOT ASM.	1				
32			21378104	21378153		FEED DRIVING ECCENTRIC	1	1.00			

As to the place changed, refer to the corresponding Rev.No.  
 When previous parts(Obsoleted part)and new parts(Added parts)are  
 not interchangeable with each other:  
 In this case,even obsoleted parts(D.)can be ordered with the  
 obsoleted part number,so select the parts with changed dates and  
 place your orders.

変更箇所は、該当Rev.No.版をご参照ください。  
 部品の互換性がない変更の場合は、削除された品番でも、ご注文できます。

29359304  
 No.1341-06 Rev.No.

\*A:Added parts追加部品/D:Obsoleted parts削除部品/E:Erratum訂正

* Rev. No.	Page 頁	Ref. No.	Parts No. 品番	* Rev. No.	Page 頁	Ref. No.	Parts No. 品番
D 05	2	20	213-55805	A 06	2	20	401-25273
D 05	2	22	B1129-051-000	A 06	2	22	401-08675
D 05	2	49	213-31905	A 06	2	49	401-07950
				A 06	2	71	106-22009
D 05	4	58	213-33802	A 06	4	58	401-04367
D 05	8	61	107-15001	A 06	8	61	401-08542
D 05	8	84	107-14509	A 06	8	84	401-07949
				A 06	8	95	SS-8110520-TP
				A 06	8	96	228-14909
D 05	10	57	213-78203	A 06	10	57	401-08541
D 05	10	74	111-00500	A 06	10	74	229-52501
D 05	10	88	213-52802	A 06	10	88	400-39454
D 05	10	94	101-20004	A 06	10	94	400-23289
				A 06	14	12	401-01351
D 05	14	13	CS-0790731-SH	A 06	14	13	229-17009
D 05	14	22	213-53859	A 06	14	22	401-19279
D 05	14	23	213-53909	A 06	14	23	401-04369
D 05	14	25	213-53800	A 06	14	25	401-04368
D 05	14	50	226-20801				
D 05	14	51	SS-7111810-TP				
D 05	15	17	101-20004	A 06	15	17	400-23289
D 05	16	1	214-41068	A 06	16	1	401-03925
D 05	16	8	B3126-012-000	A 06	16	8	131-38201
D 05	16	11	B3120-125-000	A 06	16	11	229-21407
D 05	16	12	119-56802	A 06	16	12	229-21308
D 05	16	15	110-45101	A 06	16	15	229-45505
D 05	16	16	110-72402	A 06	16	16	229-45703
D 05	16	18	SS-4080610SP	A 06	16	18	SS-4080620-TP
D 05	19	27	D3168-555-H0B	A 06	19	27	229-45505
D 05	19	28	B3214-047-000	A 06	19	28	401-13092
D 05	19	30	110-72402	A 06	19	30	229-45703
D 05	22	1	400-24965	A 06	22	1	401-02065
D 05	22	3	400-24857	A 06	22	3	401-02063
D 05	22	8	HK-0346101-60	A 06	22	8	HK-0346101-80
D 05	22	17	GAK-29011000	A 06	22	17	401-07618
D 05	22	20	SM-4061001-SE	A 06	22	20	SM-4061001-SB

LIST FOR INFORMATION OF CHANGE (1)

No.	C- ons	Le- vel	Parts No.	Replacement	Supply Code	Parts name	Qty	R- ep. Q- TY	Status	Spec	Remarks
1-06	29										

NUMERICAL INDEX OF PARTS

PART NO	PAGE	REF NO.	PART NO	PAGE	REF NO.	PART NO	PAGE	REF NO.
10083202	18	78	10712552	62	15	10753002	48	26
10109700	20	45	10712651	62	17	10753150	44	5
10109809	20	46	10712750	62	18	10755205	48	15
10109908	20	16	10712859	64	15	10755254	48	14
10110906	20	47	10712958	64	16	10758456	44	9
10111003	20	48	10713055	64	21	10758456	62	16
10111102	20	13	10713253	64	31	10774305	12	58
10111201	20	49	10713501	14	75	10774354	12	57
10112407	20	17	10713808	14	83	10774404	12	59
10112506	20	50	10714202	14	70	11272614	18	96
10112605	20	51	10714608	14	85	13138201	28	8
10112704	20	52	10715100	12	60	13765607	40	43
10116804	24	21	10715308	14	66	13789201	18	95
10124204	28	13	10715704	14	62	14512503	34	17
10126803	40	59	10716504	14	76	17912106	2	26
10201200	2	53	10717205	64	23	21006002	50	7
10205201	16	20	10717304	64	24	21006408	50	3
10320109	28	3	10718203	14	69	21006507	50	1
10321107	28	25	10727204	48	25	21048707	14	88
10502300	34	21	10727303	48	24	21331202	2	11
10509701	12	22	10739001	64	25	21331301	2	4
10539906	48	38	10739209	48	36	21331608	2	18
10604809	8	72	10741106	28	14	21331756	2	8
10618304	34	8	10745354	62	5	21331806	2	12
10622009	4	71	10745354	64	5	21332002	2	13
10701654	44	1	10745453	62	6	21332101	2	50
10701704	44	2	10745453	64	6	21332200	2	46
10701704	64	26	10745552	62	7	21332309	2	16
10701902	44	6	10745552	64	7	21332507	6	13
10702009	64	27	10745651	62	8	21332606	8	77
10704807	34	19	10745651	64	8	21332705	6	1
10711653	44	7	10746352	62	9	21332903	6	29
10711653	62	1	10746352	64	9	21333000	6	2
10711653	64	1	10746451	62	10	21333109	6	18
10711752	62	2	10746451	64	10	21333208	6	3
10711752	64	2	10746550	62	11	21333307	6	57
10711851	62	3	10746550	64	11	21333406	6	60
10711851	64	3	10746659	62	12	21333604	20	25
10711950	62	4	10746659	64	12	21333703	6	48
10711950	64	4	10747350	64	17	21333901	8	62
10712057	62	14	10747459	64	18	21334008	8	63
10712057	64	14	10747558	64	19	21334701	20	15
10712255	64	29	10747657	64	20	21334800	20	24
10712354	62	13	10748101	48	11	21334800	60	14
10712354	64	13	10748358	64	30	21334909	20	2

NUMERICAL INDEX OF PARTS

PART NO	PAGE	REF NO.	PART NO	PAGE	REF NO.	PART NO	PAGE	REF NO.
21335005	20	53	21340708	42	11	21346705	48	33
21335500	20	6	21340906	12	42	21346804	48	28
21335708	20	7	21341508	14	68	21346903	48	32
21335807	20	10	21341607	14	65	21347000	40	14
21336300	16	60	21342506	32	4	21347109	12	13
21336409	18	68	21342555	32	3	21347208	40	16
21336508	6	21	21342605	32	5	21347208	42	16
21336557	6	20	21342704	32	9	21347406	10	30
21336607	16	49	21342803	32	13	21348206	28	24
21336656	16	48	21342902	32	17	21348503	26	6
21336706	16	53	21343009	32	11	21348503	54	7
21336805	16	41	21343108	32	32	21348602	26	4
21336904	16	42	21343157	32	30	21348602	54	5
21337001	18	81	21343207	32	1	21348701	26	8
21337100	18	82	21343355	32	21	21348701	54	9
21337209	16	38	21343405	32	19	21348909	4	67
21337308	16	33	21343702	32	6	21348958	54	1
21337407	16	26	21343801	32	7	21349105	26	30
21337506	16	23	21345103	40	34	21349105	54	41
21337605	16	35	21345202	40	36	21351002	48	19
21337704	16	24	21345301	48	27	21351101	48	18
21337803	14	92	21345350	48	23	21351150	48	17
21337803	16	27	21345509	48	34	21351200	48	20
21337803	18	71	21345608	40	25	21351457	48	1
21337902	16	31	21345707	40	2	21352505	8	78
21338108	18	61	21345707	42	2	21352604	18	79
21338306	16	29	21345756	40	1	21352703	18	77
21338603	10	18	21345756	42	1	21352901	18	84
21338801	10	20	21345806	40	3	21353008	6	55
21338900	10	22	21345806	42	3	21353701	24	18
21339007	10	28	21345905	40	4	21353750	24	17
21339056	10	27	21345905	42	4	21354006	24	20
21339106	6	8	21346002	40	18	21354105	24	31
21339304	10	25	21346002	42	18	21354204	24	32
21339502	6	16	21346101	40	53	21354501	24	15
21339601	14	71	21346200	40	54	21354600	24	42
21339700	14	73	21346309	40	6	21354709	24	45
21339700	42	27	21346309	42	6	21354907	24	50
21339809	14	79	21346358	40	5	21355102	24	41
21340005	14	87	21346358	42	5	21355706	34	24
21340104	12	31	21346408	40	8	21355755	34	23
21340302	14	90	21346408	42	8	21355904	2	6
21340401	12	1	21346507	40	7	21356001	34	6
21340500	12	2	21346507	42	7	21356308	36	11
21340708	40	10	21346606	40	56	21356308	56	11

NUMERICAL INDEX OF PARTS

PART NO	PAGE	REF NO.	PART NO	PAGE	REF NO.	PART NO	PAGE	REF NO.
21356407	36	12	21390307	60	13	21452404	64	22
21356407	56	12	21393103	8	65	21452503	44	3
21356506	36	3	21393152	8	64	21452503	64	28
21356506	56	3	21402300	6	27	22537658	34	2
21356605	56	6	21405204	10	2	22538151	34	4
21356704	36	9	21406103	12	48	22538706	34	32
21356704	56	9	21406509	12	28	22602601	2	57
21356803	36	7	21406608	12	49	22604300	6	25
21356803	56	7	21407507	42	22	22606206	8	83
21357959	34	3	21407606	42	23	22609309	18	73
21357967	34	1	21407705	42	24	22609408	16	12
21358205	34	9	21408505	2	25	22611701	20	44
21361407	4	68	21408554	2	24	22611909	20	42
21363106	30	3	21413158	60	1	22617906	28	9
21364104	16	10	21413257	60	15	22618201	28	7
21378104	20	33	21427307	20	26	22619100	2	52
21378104	64	32	21430400	18	72	22620504	42	30
21378302	12	5	21437207	52	35	22651202	2	30
21378302	16	13	21437306	52	37	22656003	26	14
21378401	20	14	21437900	12	36	22656003	54	17
21378500	20	58	21438007	10	14	22656102	26	12
21378708	34	29	21438106	52	28	22656102	54	15
21378906	16	54	21438205	52	38	22814909	10	11
21379003	48	6	21438403	52	4	22814909	14	96
21387055	20	23	21438502	52	6	22863203	32	26
21387402	18	69	21438601	52	9	22863252	32	23
21387501	6	31	21438700	52	11	22877609	2	47
21387600	6	34	21441050	28	2	22901805	2	45
21387709	6	33	21441100	28	17	22901805	16	44
21387808	6	38	21441209	30	7	22904106	12	7
21387907	8	75	21441308	30	8	22904106	16	18
21388004	18	66	21441407	30	1	22904155	12	6
21388400	10	16	21442603	52	17	22904155	16	17
21388509	36	6	21442702	52	18	22907109	12	50
21388608	26	26	21442900	52	20	22907604	12	43
21388608	54	27	21443007	52	21	22912000	16	46
21389200	24	1	21443106	52	22	22912109	16	47
21389309	24	6	21443205	52	23	22917009	24	13
21389408	24	7	21443809	52	24	22921308	28	12
21389507	24	5	21451505	12	52	22921407	28	11
21389556	24	4	21451752	12	46	22932404	32	28
21389705	24	37	21451802	16	2	22932453	32	27
21389903	24	35	21451851	16	1	22933006	60	2
21390000	20	1	21451901	16	3	22933303	60	9
21390208	24	53	21452404	44	11	22934202	32	35

NUMERICAL INDEX OF PARTS

PART NO	PAGE	REF NO.	PART NO	PAGE	REF NO.	PART NO	PAGE	REF NO.
22934301	32	36	40033034	12	40	40101351	24	12
22934400	32	34	40033035	12	39	40101368	60	16
22934509	32	33	40038692	6	23	40101742	60	6
22934707	32	29	40038700	6	50	40102061	52	19
22945505	28	15	40038702	6	51	40102062	52	16
22945505	34	27	40038722	38	14	40102063	38	3
22945703	28	16	40038722	54	44	40102064	38	22
22945703	34	30	40038722	56	30	40102065	38	1
22951552	2	39	40038723	38	16	40102066	38	21
22952501	18	74	40038723	54	46	40102736	60	19
22952501	26	18	40038723	56	32	40103003	56	18
22952501	54	21	40038904	56	19	40103925	28	1
23002009	10	1	40039326	12	4	40104367	6	58
23006406	28	26	40039454	18	88	40104368	24	25
23208507	4	62	40042611	22	61	40104369	24	23
23208556	4	61	40051503	40	23	40105335	54	32
23208606	4	63	40055028	8	82	40105811	54	39
23630007	40	52	40056364	26	23	40105811	56	28
23636202	34	5	40056364	54	24	40107488	54	31
26023200	18	90	40056365	26	22	40107618	38	17
26225201	12	29	40056365	54	23	40107618	54	47
26226209	26	16	40056366	26	21	40107618	56	33
26226209	54	19	40056366	54	22	40107949	14	84
40009103	16	50	40062388	30	5	40107950	2	49
40016148	8	81	40064409	40	38	40108541	16	57
40016798	2	1	40072708	50	5	40108542	14	61
40018339	12	16	40072709	50	4	40108675	2	22
40018340	12	55	40075553	14	81	40113092	34	28
40018341	12	23	40085784	46	2	40119279	24	22
40019114	2	3	40085785	46	3	40125273	2	20
40019926	16	36	40085786	46	4	A407855000A	40	20
40023289	18	94	40085787	46	5	B1111563000	2	34
40023289	26	17	40085788	46	6	B1132521000	2	27
40023289	54	20	40085789	46	7	B1140051000	42	14
40024852	14	94	40085790	46	8	B1148555000	34	11
40024855	8	71	40085791	46	9	B1203512000	6	26
40025035	52	30	40085792	46	10	B1210051000	6	11
40025036	52	29	40085793	46	11	B1214019000	6	32
40025299	48	5	40085794	46	12	B1214038000	40	45
40025300	48	8	40085795	46	13	B1308055000	6	35
40027746	10	26	40085796	46	16	B1309055000	6	36
40033026	12	12	40096325	46	14	B1310055000	6	37
40033027	12	11	40096326	46	17	B1312563000A	6	44
40033029	12	19	40096327	46	19	B1313055000	6	47
40033033	12	24	40096354	46	1	B1314055000	6	39



NUMERICAL INDEX OF PARTS

PART NO	PAGE	REF NO.	PART NO	PAGE	REF NO.	PART NO	PAGE	REF NO.
B1401246000	10	32	B3416552000	14	77	D3162555B00	28	21
B1410771000	10	24	B3428521000	32	24	D3162555B00	34	25
B1411057000	10	8	B3520586000	40	24	D8232241E00	48	21
B14110570A0	10	7	B3524552000	40	46	EA9500B0000	12	14
B1412051000	10	10	B3534155000	40	44	EA9500B0000	40	9
B1412051000	40	19	B3538112000	40	41	EA9500B0000	42	9
B1412051000	42	33	B8112220000	48	7	EA9500B0100	2	41
B1414232000	10	23	B8206012000	60	10	EA9500B0100	10	31
B1414555000	12	21	B8209012000	60	11	EA9500B0100	12	54
B1418141H00	10	33	B8228125000	48	35	EA9500B0100	24	49
B1437051000	10	6	B9113012000	60	3	EA9500B0100	26	25
B1462053000	12	47	B9117563000	20	60	EA9500B0100	40	58
B14670530A0	12	25	B9117563000	60	12	EA9500B0100	42	31
B1468053000	12	26	B91210120A0	60	18	EA9500B0100	54	26
B1502246000	12	44	BT0500300EA	42	21	EA9500B0100	56	17
B152652700G	14	63	BT0600401EB	38	28	EA9500B0100	60	17
B152989000CA	34	7	BT0600401EB	54	49	GAK29009000	38	18
B1604012000A	16	7	BT0600401EB	56	35	GAK29009000	54	48
B1610512000	16	39	BT0600402EA	40	57	GAK29009000	56	34
B1639051000	6	46	CM300200001	2	44	GAK29010000	38	24
B18035150A0	20	29	CM300200001	36	13	GAK29010000	54	33
B1816051000	20	38	CM300200001	56	13	GAK29010000	56	20
B1817051000	20	35	CM301300001	2	37	GAKA1503000	38	25
B1820563000	20	54	CQ202000000	6	19	GAKA1503000	54	36
B1821051000	20	3	CQ202000000	10	34	GAKA1503000	56	23
B1822563000	20	55	CQ202000000	16	51	GAKA2302B00	38	4
B1823051000	20	56	CQ202000000	20	9	GAKA2302C00	38	23
B1824563000	20	57	CQ202000000	40	15	GTS01037000	26	24
B18305630A0	20	59	CQ202000000	42	34	GTS01037000	54	25
B1830563BA0	20	30	CQ252000000	14	82	HK034610020	56	21
B1834512000A	20	21	CQ252000000	40	31	HK034610120	24	48
B1839563000	48	39	CQ252000000	42	20	HK034610140	54	29
B1841563000	48	37	CQ3000000F0	12	15	HK034610180	38	27
B1843563000	20	40	CQ303000000	6	9	HK034620020	54	34
B1905241H00	8	76	CQ505000000	6	12	HK03463000A	54	35
B1905563000	6	4	CS0700811SH	24	28	HK03464000A	24	47
B1906051000	6	5	CS070081BSH	24	27	HK03464000A	26	27
B1907051000	6	6	CS1201010SH	18	62	HK03464000A	38	26
B3025141H00A	16	15	CS1201011SH	18	63	HK03464000A	54	28
B3125012000	28	6	D1455055B00	12	33	HK03464000A	56	22
B3128520000	28	4	D1456055B00	12	32	HK03464000B	30	6
B3129526000	28	10	D2112555B00	2	10	HX00123000A	2	59
B31375270A0	28	5	D2427555B00B	24	26	HX00123000A	8	73
B3138512000	2	32	D2430555B00	24	24	HX002950000	26	31
B3205210000	34	10	D2461481C00	18	89	HX002950000	38	29

NUMERICAL INDEX OF PARTS

PART NO	PAGE	REF NO.	PART NO	PAGE	REF NO.	PART NO	PAGE	REF NO.
HX002950000	54	38	NS6680320SP	16	22	SD0800402TP	16	34
HX002950000	56	15	NS6680320SP	18	76	SD0800402TP	26	9
HX00295000A	36	15	PA320150200	26	1	SD0800402TP	54	13
HX00295000A	38	30	PA320150200	54	2	SD0800481SP	12	45
HX00295000A	56	26	PA320200100	52	2	SD0900701TP	16	21
HX00295000B	36	16	PA400150100	36	1	SD0900701TP	18	75
HX00295000B	38	31	PA400150100	56	1	SD1000801SH	16	55
HX00295000B	56	27	PF0552170A0	38	15	SK3241601SC	48	13
HX00295000C	38	32	PF0552170A0	54	45	SK3385001SE	38	13
HX00295000C	52	15	PF0552170A0	56	31	SK3385001SE	54	40
HX00354000N	52	25	PJ301065104	26	20	SK3385001SE	56	29
J1067000000	60	5	PJ301065104	54	11	SK3482500SC	48	16
M13517B1600	10	13	PJ304065101	36	10	SK3482501SE	38	33
M13517B1602	60	7	PJ304065101	52	13	SK3482501SE	54	51
M40071100AA	8	67	PJ304065101	56	10	SK3482501SE	56	37
M40071100AB	8	68	PS0300242K0	50	6	SK3514000SC	52	36
MAH152010A0	58	1	PS0500202KP	42	32	SL4030631SC	52	27
MAT80230T00	52	32	PS0600502KP	28	23	SL4040881SC	12	56
MAT80231T00	52	31	PX015101000	26	32	SM1050801SR	14	72
MC0190R1600	10	4	PX015101000	52	14	SM3031401SE	48	9
MC0190R1602	60	8	PX015101000	54	12	SM4051405SE	46	23
MDFRX2700C0	60	4	RC0560711KP	34	12	SM4061001SB	38	20
MTJVH00430A	60	21	RE0400000K0	18	91	SM4061001SB	54	50
MTSP00900B0	60	20	RE0500000K0	6	45	SM4061001SB	56	36
NM6030001SC	48	10	RE0500000K0	14	78	SM6021000TP	48	29
NM6030001SC	52	26	RE0500000K0	34	13	SM6030802TP	24	2
NM6040001SN	30	10	RE0500711KP	16	8	SM6040552TP	44	8
NM6050001SD	32	16	RE0800000K0	14	89	SM6040800SP	34	31
NM6050001SE	46	24	RE0800000K0	32	10	SM6040802TP	24	44
NM6060003SC	26	5	RE0900000K0	18	65	SM6040802TP	44	10
NM6060003SC	54	6	RO092270200	16	45	SM6041202TP	24	10
NM6080001SE	36	4	RO092270200	34	14	SM6044002TP	52	3
NM6080001SE	56	4	SB120000200	6	53	SM6051002TP	36	8
NM6080721SE	52	5	SD0380551SL	2	28	SM6051002TP	56	8
NM7040062SB	30	11	SD0470281SP	28	19	SM6051402TP	14	67
NM9050001SC	48	30	SD0600403TP	52	7	SM6051602TP	32	8
NS6110310SP	28	20	SD0600454TP	52	8	SM6052002TP	14	91
NS6110310SP	34	26	SD0640322TP	6	42	SM6052002TP	32	14
NS6110420SP	20	22	SD0640325SP	24	39	SM6061202TP	32	2
NS6110530SP	12	35	SD0640482SP	24	40	SM6061602TP	26	2
NS6110530SP	50	2	SD0700451TP	32	20	SM6061602TP	54	3
NS6150310SP	16	59	SD0720331SP	36	5	SM6061802TP	16	40
NS6150430SP	12	51	SD0720331SP	56	5	SM6062502TP	12	37
NS6150430SP	26	10	SD0800352SP	26	11	SM6062502TP	32	22
NS6150430SP	54	14	SD0800352SP	54	10	SM6082002TP	36	2

NUMERICAL INDEX OF PARTS

PART NO	PAGE	REF NO.	PART NO	PAGE	REF NO.	PART NO	PAGE	REF NO.
SM6082002TP	56	2	SS6111010SP	44	12	SS7110840SP	52	1
SM6082502TP	20	20	SS6111010TP	40	48	SS7110840SP	54	30
SM8050502TP	16	6	SS6111010TP	42	25	SS7110910SP	10	9
SM8050602TP	12	53	SS6111140SP	2	55	SS7110910TP	10	15
SM8050602TP	14	86	SS6111140SP	4	65	SS7110910TP	12	41
SM8050602TP	34	20	SS6111140SP	24	34	SS7110910TP	16	25
SM8050612TP	16	52	SS6111210SP	8	70	SS7110910TP	28	22
SM8052502TP	32	15	SS6111610SP	16	37	SS7110910TP	30	2
SM8060602TP	6	28	SS6111610SP	52	10	SS7111120SP	24	16
SM8080802TP	10	21	SS6120930TP	18	67	SS7111120TP	14	74
SM8080812TP	6	15	SS6121210TP	16	16	SS7111120TP	42	28
SM9061203SE	32	31	SS6121610TP	24	38	SS7111410SP	16	11
SQ1110401MZ	20	41	SS6121860SP	16	43	SS7111410SP	52	34
SQ1110401MZ	40	39	SS6151040SP	24	43	SS7111810SP	26	19
SQ1150451MZ	40	27	SS6151040SP	36	14	SS7111810SP	54	43
SS2090520SL	4	64	SS6151040SP	56	14	SS7111810TP	20	8
SS2090710TP	2	31	SS6151210SP	4	69	SS7112420SP	18	70
SS2110920TP	44	4	SS6151220SP	52	33	SS7120710SP	18	93
SS3090610SP	40	17	SS6151440SP	48	2	SS7120760SP	6	54
SS3090610SP	42	17	SS6151780SP	12	27	SS7120760SP	26	13
SS4080620TP	28	18	SS6151812TP	24	30	SS7120760SP	40	55
SS4110515SP	2	35	SS6151920SP	12	30	SS7120760SP	54	16
SS4110615SP	40	42	SS6152440SP	10	29	SS7150740SP	12	38
SS4110815SP	2	60	SS6153012TP	18	87	SS7150910TP	2	19
SS4110815SP	8	74	SS6153040SP	20	18	SS7151210SP	26	7
SS4110815SP	40	47	SS6153040SP	48	22	SS7151210SP	54	8
SS4110815SP	52	12	SS6661110SP	6	24	SS7151610SP	58	4
SS4111215SP	2	2	SS7060610SP	24	9	SS7621040SP	2	7
SS4120615SP	26	15	SS7080510TP	10	12	SS8110422TP	20	27
SS4120615SP	54	18	SS7090510SP	32	25	SS8110422TP	24	14
SS4150915SP	4	70	SS7090520TP	2	33	SS8110510SP	24	29
SS4150915SP	40	37	SS7090610SP	16	30	SS8110520TP	14	95
SS5090610SP	2	21	SS7090910TP	16	32	SS8111010TP	6	43
SS5110740TP	48	4	SS7091410SP	34	15	SS8150510TP	20	34
SS6090520SP	34	16	SS7110510SP	12	20	SS8150710SP	12	9
SS6090620SP	34	22	SS7110510SP	40	11	SS8150710SP	14	93
SS6090810SP	20	12	SS7110510SP	42	12	SS8150710TP	6	49
SS6090910SP	18	92	SS7110570SP	30	4	SS8150710TP	8	79
SS6091022TP	10	19	SS7110710SP	6	56	SS8150822TP	6	30
SS6110480SP	40	40	SS7110710SP	18	83	SS8150822TP	8	66
SS6110480SP	42	10	SS7110830SP	10	17	SS8150822TP	16	28
SS6110520TP	16	56	SS7110830SP	14	80	SS8150822TP	18	80
SS6110630TP	14	64	SS7110830SP	40	33	SS8151150SP	20	31
SS6110710TP	24	46	SS7110840SP	26	28	SS8151150TP	10	5
SS6110810TP	34	18	SS7110840SP	48	3	SS8151150TP	16	14

NUMERICAL INDEX OF PARTS

PART NO	PAGE	REF NO.	PART NO	PAGE	REF NO.
SS8151150TP	20	32	WP0850002SP	20	19
SS8151550SP	8	61	WP1612616SE	46	15
SS8660530TP	6	59	WS0510002KN	46	21
SS8660530TP	20	43	WS0610002KN	58	3
SS8660610TP	12	8	WS0610002KP	18	86
SS8660610TP	16	19	WS0610002KP	24	51
SS8660610TP	18	64	WT0530002KS	2	56
SS8660612TP	6	40			
SS8660612TP	12	3			
SS8660612TP	24	36			
SS8660670SP	20	36			
SS8660810TP	6	22			
SS8660810TP	20	39			
SS8661030SP	6	52			
SS9151440CP	16	4			
TA0550604R0	2	43			
TA0550604R0	4	66			
TA0620504R0	2	38			
TA0750704R0	2	36			
TA0750704R0	8	80			
TA0750704R0	12	10			
TA0800704R0	48	31			
TA1050504R0	2	40			
TA1250504R0	2	58			
TA1450404R0	2	9			
WP0320501SC	24	3			
WP0320501SC	48	12			
WP0371016SD	20	11			
WP0430800SC	24	11			
WP0450801SD	8	69			
WP0450801SD	42	29			
WP0482086SD	12	34			
WP0501016SD	26	29			
WP0501016SD	54	42			
WP0501046SC	12	18			
WP0501046SC	30	12			
WP0502616SD	18	97			
WP0531001SC	46	22			
WP0612056SD	18	85			
WP0621016SD	16	5			
WP0621016SD	24	52			
WP0621016SD	58	2			
WP0641601SD	26	3			
WP0641601SD	54	4			
WP0650876SD	16	58			